THOUSANDS OF COSHOCTON PEOPLE IN BOTH CITY, COUNTRY AND SURROUNDING TOWNS, READ THE DAILY AGE EVERY DAY, BECAUSE IT GIVES THE NEWS.

THEY BUY AT HOME

Daily Age readers are citizens who buy of Coshocton merchants. They are Coshocton Boosters. Age circulation gives quantity and quality.

COSHOCTON DAILY AGE.

VOL. 22. No. 44. THURSDAY COSHOCTON, OHIO, FEB. 22, 1912. THURSDAY TWO CENTS

Weather Forecast

FAIR

tonight and Friday; Rising temperature Friday.

Burglars Smash Transom Glass to Loot Store

ANDERSON'S PHARMACY BURGLARIZED BY BOLD THIEF WEDNESDAY NIGHT

Forces Cash Drawer With Steel Instrument and Secures About $5.00 in Small Change — No Clue Obtained.

Burglary Is Not Discovered By Clerks Until Several Hours After Opening The Store — No Scent for the Dogs.

Breaking a glass in the transom above the rear door, bold burglars entered the C. E. Anderson drug store, on Main-st., near Fourth, some time during Wednesday night and "jimmying" a cash drawer secured about $5 in change overlooking another drawer containing a larger sum of money in small change. There is no clew to the identity of the thief although police have been working on the case all day.

Howard Wolfe's bloodhounds were called in at 9 o'clock Thursday in an attempt to trail the burglar but could not take the scent, probably because it had been obliterated earlier in the day by clerks.

This is the third burglary that has occurred in Coshocton within the week and it promises to go down as unexplained with the other two.

Frank Hagans and Paul Shipps, clerks in the Anderson store were kept busy after opening the store Thursday morning with some wall paper in a room in the rear of the main store. Although the rear door was opened and the glass above in the transom was broken with broken pieces of glass scattered over the floor beneath they did not notice anything unusual until about 8 o'clock when Shipps went to the cash drawer behind a counter on the west side of the room. The drawer is kept locked by a combination lock but Thursday morning it stood open a fraction of an inch. Shipps called Hagans' attention to the opened drawer and an investigation showed that the drawer had been forced open and the money taken out. A hard instrument had been used on either side of the drawer. On one side the wood had burst through while on the opposite side were the marks of the instrument imbedded in the wood. All the money excepting about 25 cents in change had been taken out.

The burglar had entered the store through the rear transom by breaking the glass after he had piled empty boxes in the alley enabling him to reach the top of the window. He had used a hard instrument in forcing the glass as the marks showed plainly on the sash.

The burglar had climbed through the broken window to the top of a pile of wall paper thence to the floor below placing his foot on a roll of paper near the bottom of another pile. His track was left on the paper.

Wolfe's bloodhounds were called after the police had been notified and an attempt was made to get a scent from the foot track on the paper roll but it was impossible.

On the opposite side of the room from the cash drawer forced open by the thief was another drawer containing about $6 or $7 in change. This was over looked. Nothing but the cash drawer was disturbed as far as could be found.

The fellow escaped by unlocking the back door.

The boldness of the thief awes the police force. Three lights are kept burning in the store all night making the interior plainly visible from the street. Anyone passing the front window could have seen the burglar at work behind the show case.

POISON LETTER WRITERS MAY BE ARRESTED SOON

Adamsville Authorities On Trail of Two Women Trouble Makers — Letter Writing No Practcal Joke is the Claim.

Evidence of incriminating nature has been unearthed by the authorities at Adamsville which may result in the arrest soon of the members of two families following the receipt by many residents of the village of "poisoned letters."

This information comes as a contradiction of the story circulated a week ago that the letter had been written as a practical joke.

It is claimed the authorities have secured evidence that is expected to result in the arrest of at least one woman and probably another, both members of prominent Adamsville families. It is said in one instance that immediately after a woman had passed the home of a neighbor, a letter was found, and the neighbor is positive that the letter was not there five minutes before, as she had made a search of the premises for a lost article and had seen nothing of it.

For the last year the village just across the line from Coshocton county in Muskingum county, has been disturbed by the receipt by many residents of anonymous letters containing statements that tended to cause trouble among the residents and in private families. Dozens of these letters have been received.

The letters are not carried through the mail but are dropped on front porches, thrust under doors and some have even been found lying in the yard or in the street in front of the homes of the people for whom they are itended. Last week a report was circulated that the sender of the letters was a practical joker. The report was started by residents of the village but it was immediately contradicted by the authorities who are working on the case.

The two women who are mentioned by the authorities are of the best families in the village.

VAIL TEAMS TO CLASH ON CORDER ALLEYS

A bowling match has been arranged by the men employed on the upper and lower floors of the Vail plant to be rolled Monday evening on the Corder alleys. The two teams have just been organized and as yet have not rolled any matches. The match which was to have been rolled between the Coshocton team and the bankers has been canceiled by the bankers.

ODD FELLOWS GET NEW SIGN

A handsome new electric sign has been received by the local lodge of Odd Fellows which will be hung out in front of their headquarters in the Gourley building soon. The sign bears the letters I. O. O. F. and is nine feet long and three feet wide. The letters are two feet high. The sign will be lighted with Tungsten lights and will be hung between the third and fourth stories of the building.

COURT HOUSE OBSERVED DAY

The offices in the court house were closed all day Thursday in observance of Washington's birthday. The clerk's office and the recorder's office were opened for a short time.

SNAP SHOTS OF COL. ROOSEVELT'S VISIT TO OHIO'S CAPITAL

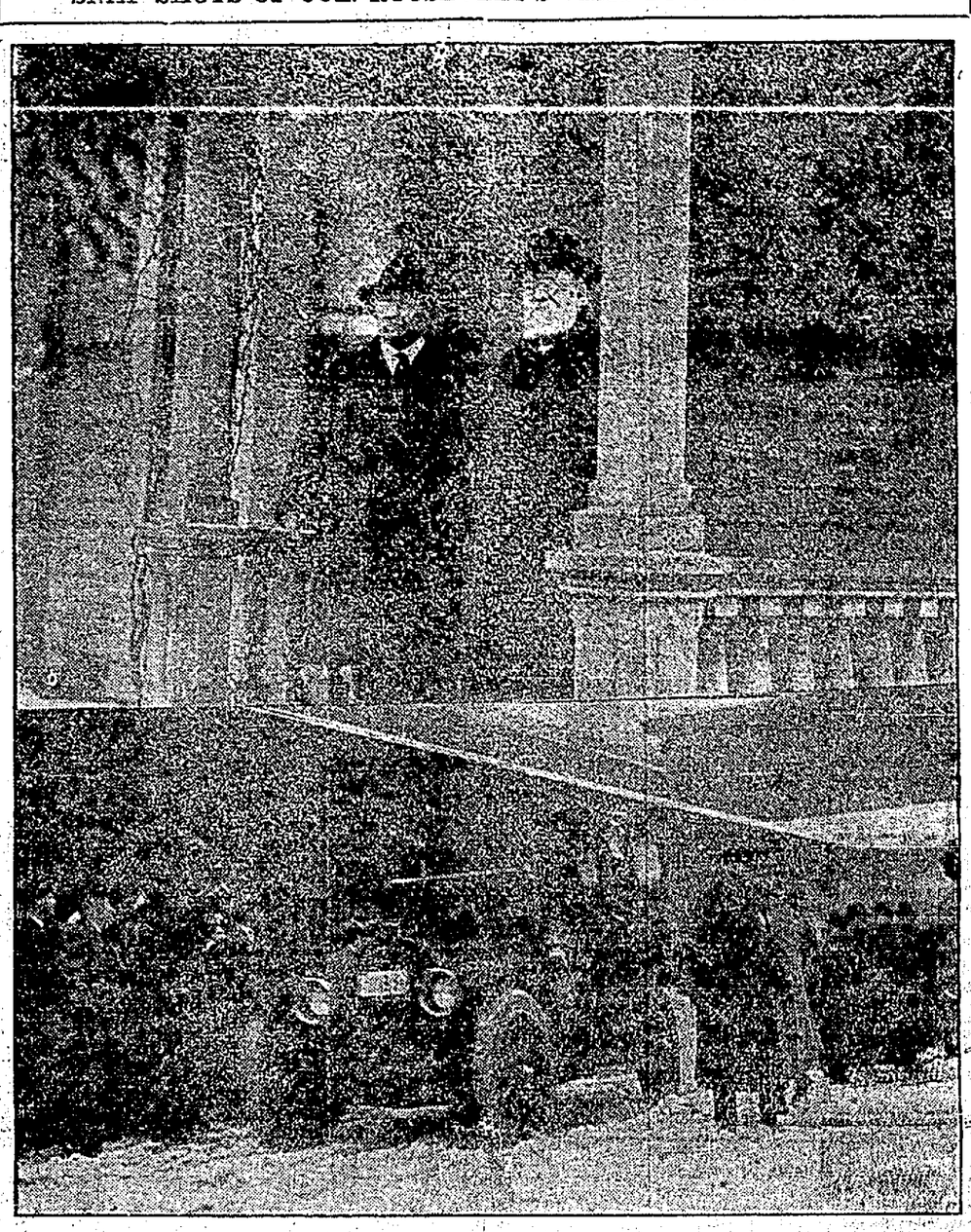

Photo by American Press Association.

COLONEL ROOSEVELT and Dr. Gladden snapped before leaving the Gladden residence for the State House to address the Constitutional Convention. The lower picture shows the arrival of Theodore Roosevelt at the Union station, Columbus.

Board of Trade Asked to Confer With the Clow Co.

The indignation meeting of Clow addition lot holders at the city hall Wednesday evening ended by the appointment of a committee of three to take a resolution to the board of trade asking that body to confer with Pres. Clow of the James B. Clow & Sons company and determine just what the company intended to do regarding the enlarging of the Coshocton plant and carrying out the contract held between them and the Coshocton board of trade.

The meeting had been called by W. H. Backert for 7 o'clock. When Mr. Backert did not appear at the meeting at that hour there was a suggestion that the meeting be postponed until he could be there. Mr. Backert had been in Philadelphia, Pa. It was said at the meeting that Mr. Backert had returned home Wednesday evening but a telephone message from his home stated he would not arrive in Coshocton until midnight. Then it was decided to go ahead with the meeting and T. J. Hanley was elected chairman with John Callahan secretary.

Mr. Hanley said that considering the fact that there were several hundred lot holders interested in the Clow plant it seemed to him the so-called indignation meeting so poorly attended was ridiculous. There were about 70 or 75 people there.

J. M. Maylone, secretary of the board of trade addressed the meeting for the board of trade. He explained at length the business that had been done with the Clows by the board of trade. He said: "I have been secretary of boards of trades in other cities for about 25 years and have had to deal with just such affairs as this. When a bunch of men come into a city they make promises such as a young man makes to his prospective bride before the marriage. They make all kinds of flattering promises and then when they come they forget them. They come to the city with a cock and bull story that there are six or seven other cities after their plant and as a rule that makes the city jump into a contract which otherwise would not have been made.

"Some people of Coshocton expected many more things than the board of trade did. The newspapers flattered the proposition and got the people excited. The report that the Clow company agreed to employ 1,000 men in their local plant is not true for they did not. But they did agree to dismantle the Newcomerstown plant and move it here excepting the brick walls and roof. But they haven't. The thing's done the plant is here: now what are we going to do?"

Mr. Maylone read an itemized account of the business that has been transacted between the Clow Co. and the Coshocton board of trade showing that the board of trade has dealt with the matter economically and surely. The report showed that the entire transaction, which required four years' time, was done at a total ex-

(Continued On Page Two)

FIND BOY DEAD IN HIS BED

Harvey Douglas, of Millersburg, Dies Suddenly Wednesday

Harvey Douglas, son of Mrs. C. M. Douglas was found dead in his bed at the home in Millersburg early Wednesday morning, death having occurred from heart trouble.

Mr. Douglas Tuesday had appeared to be in the best of health. He went to bed Tuesday night showing no signs of being ill. Wednesday morning Mrs. Douglas the mother called to her son and got no response. She thought that he was sleeping unusually long and probably was tired. Later she called again and again got no response. She then went to his room where she found the young man lying in his bed still and cold. Death had come probably several hours before the body was found.

Mr. Douglas was one of the most prominent young men of Millersburg and was held in high esteem by all his many friends.

Funeral services will probably be held Friday although no definite arrangements have been made.

ALL SCHOOLS OBSERVE DAY

Exercises Are Held In Each Building Thursday Morning

Schools all over the city were closed today on account of Washington's birthday. In each building in the city Thursday morning there were exercises commemorating the death of the father of our country, and prominent men of the city spoke to the pupils. The first and second grades in the different buildings held their exercises Wednesday afternoon instead of this morning. Superintendent Bryant has made a change in the exercises which are held during the year in honor of great men instead of holding memorial exercises on the day before Washington's birthday or Lincoln's birthday, it has been decided to hereafter hold the exercises on each birthday itself. This plan was tried Thursday morning for the first time and was found to be a complete success. The pupils enter more into the spirit of the memorial and have a greater interest in it.

In the different school buildings of the city the following made addresses this morning: Judge Ashman, at the high school building; Judge Hunt at the Bancroft building; Pros. Atty. Klein at the Lincoln building; T. H. Wheeler at the South Lawn building and Auditor Mowrey at the Walnut building.

COSHOCTON MEN WOULD SWEAR TO AFFIDAVITS FOR FIENDS' ARREST

McNichols Boy Said to Have Furnished Description of Man Believed To Have Set Fire to Retilley Building.

Fire Marshal Still Talking To Columbus Papers — Says He Has Turned Case Over to Local Authorities.

Fire Marshal Zuber and his deputies it is understood unearthed little evidence at their inquiry held at the Park hotel Tuesday than was already known by two Coshocton men three days before. It is understood Zuber examined witnesses that had formerly been examined before Judge Nicholas at the request of the two Coshocton men and drew from them practically the same story that was known to the two others days before.

Zuber and his men have been unusually "close" in the Roscoe case with the local press but has been talking freely to the Columbus newspapers. When he arrived in Columbus Wednesday from Coshocton and Roscoe he gave out a statement that the Roscoe case had been turned over to the county authorities for investigation before the April grand jury. Prosecutor Geo. D. Klein Thursday contradicted the statement. He said that nothing had been turned over to him yet and he did not know of any of the work of the fire marshal.

It was learned Thursday that the most important evidence yet unearthed was done by two Coshocton men when they drew a story from a Coshocton boy named McNichols. The boy told the two men that he with two other boys and three girls had been on the main street in Roscoe the night of the LeRetilley fire. Before separating the boys agreed to meet at a log fire along the canal bank.

One of the boys returned to the fire before either of the others. No one was seen around the LeRetilley store then. A few minutes later young McNichols passed the building going around one corner. As he turned the corner he met a man face to face coming from the rear door of the LeRetilley building. McNicholas spoke to the fellow who seemed startled at the sudden appearance of the youth. The man gave no answer but pulled his coat collar high above his head and turned awy. Fifteen minutes later the fire was discovered in the LeRetilley building. McNichols gave the two Coshocton men an excellent description of the man.

Other evidence was unearthed by the Coshocton men and they would be willing now, it is said, to swear to two affidavits and cause two arrests. They think they have the firebug caught. Just what developments they are waiting for no one knows.

It is said the fire marshal's deputies "got next" to the investigation conducted by the two Coshocton men and shadowed them. They found out who the witnesses were and it is said summoned them before John W. Zuber Tuesday, when the same story was told.

The two Coshocton men had several Roscoe citizens examined as witnesses before Judge Nicholas at his home Saturday night, it is claimed.

When Zuber left Roscoe Wednesday he left men there, according to a Columbus paper, who are collecting more evidence.

The two Coshocton men are confident that they have run down the fire bug and all their work was accomplished in less than 24 hours, it is said.

P. B. Johnston, former Coshocton police chief denied Thursday to an Age reporter the rumor that he received an anonymous letter. Miss Florence Osborne, of Columbus, the teacher in the Roscoe schools has been boarding at the Johnston home and it was rumored that Johnston was warned not to keep her there longer. Johnston told an Age reporter that he had never received a letter and did not expect to.

COLD AND WIND LESSENS DANGER OF A BAD FLOOD

Sudden Check Is Given Rise of Rivers By Change of Weather Wednesday Night — Haines Abandons Endangered Home.

It looks very much as if the danger of a serious flood had been checked. The coming of a cold wave Wednesday night has checked the rise of the rivers, and unless another warm wave comes there will not be a flood, at present.

Reports from Warsaw today are to the effect that the ice gorge in the Walhonding river which extends from the acqueduct, above this city, to Warsaw, is remaining stationary and has not grown or decreased any in size. The family of Frank Haines, who live near the covered bridge just this side of Warsaw, have moved from their home which is threatened with destruction should the ice gorge break, and have taken refuge in safer territory. The home of Lewis Randles in the same vicinity is also threatened with destruction should the gorge break.

The river at Conesville is said to be flowing over the river bridge at that place. There is also a gorge between Conesville and Adams Mills, but at present it is remaining stationary, due to the cold wave of Wednesday night.

The Walhonding and Tuscarawas rivers at the forks are neither rising nor falling and do not show much tendency to overflow their banks. The Tuscarawas is full of floating ice, while the Walhonding is full of banked up ice.

BOY SCOUTS TO USE CHURCH

The Boy Scouts are to have free access and use of the basement of Trinity Episcopal church every Monday night, when in charge of a scout master, according to a decision recently made by the vestry of Trinity Episcopal church. The church is the headquarters for the Scouts and their work is creating widespread interest.

Moving Notes.

Peter Stillenbauer is moving his family and household gooods from Chili to this city.

TO BE OPERATED UPON TOMORROW

Andrew Dagan, an employe of the Cassingham mines near Conesville, who for the past few months has been living at the Dorothy Senter home in the Conesville vicinity, was brought to this city this morning in the Hanlon ambulance suffering from appendicitis. He was taken to the city hospital and will be operated upon tomorrow by Dr. Marshall. Mr. Dagan's home is in Youngstown, but for the past few months he has been employed at the Cassingham mines near Conesville.

NewspaperARCHIVE® NewspaperARCHIVE®

A Strong Bank Helps

You as a business man—especially in the matter of credit.

THE

Coshocton National Bank

Capital, Surplus and Undivided Profits, $150,000.00

14th on list of Roll of Honor Bank in Ohio.

Is the best bank for you to to do busines with.

It is conveniently located, conservatively but progressively managed.

The officers owning the majority of stock give the business their entire time and attenion.

M. Q. BAKER, President
W. R. POMERENE, Vice-president
T. L. MONTGOMERY, Cashier
ROBT. Q. BAKER, Asst. Cashier

FIRE LOSS REACHES $7,000,000 MARK

Houston's Burned District Covers Fifty-Seven Blocks.

Houston, Tex., Feb. 22.—Fire which started in a small two-story hotel in Hardy street, and which was fanned by a 35-mile gale, raced through the residence, wholesale and factory districts of the town, sweeping everything before it. Churches, residences, schoolhouses, factories and warehouses were in the path of the flames and were destroyed, while thousands of persons were rendered homeless The loss is estimated at $7,000,000. The burned area covers 57 city blocks.

Every effort is being made to care for the homeless. As the fire spread rapidly from the district along the Southern Pacific tracks toward the residence section, police rushed into homes and warned the inmates to flee.

Several times the firemen believed they had the blaze under control, only to to find that the high wind had carried burning embers blocks from the district in which they were working and started the blaze anew. As a last resort huge charges of dynamite were placed under the buildings in the path of the flames and the fire was thus checked.

Over 300 homes were destroyed before the fire was brought under control, and while the firemen were endeavoring to check the flames a detail of police gathered women and children together and piloted them toward places of safety.

LOANS on your personal note; easy payments; add. P. O. box 285, Coshocton.

Admits Robbery; Blames Liquor.

Keyser, W. Va., Feb. 22.—"If I robbed that train I was so drunk I didn't know what I was doing," declared F. A. Becker, B. & O. brakeman, under arrest here charged with holding up the B. & O. passenger train at Everett tunnel, Garret county, Md.

For Eczema

Use a mild soothing wash that instantly stops the itch.

We have sold many other remedies for skin trouble but none that we could personally guarantee as we do the D. D. D. Prescription. If I had Eczema I'd use

D. D. D. Prescription

C. E. Anderson, 401 Main street

Men's Shoes

Advance spring styles.

Men's tan calf lace shoe, new receding toe. Price $4.50.

Men's tan calf shoe, new high toe, button or blucher. Price $3.00.

Men's gunmetal calf shoe, new high toe, button or blucher.

Price $3.00

Brendel Bros.

FITTERS OF FEET

FREE PILE REMEDY

Sent to Demonstrate the Merits of Pyramid Pile Remedy

What it Has Done for Others, it Can Do for You.

We have testimonials by the hundreds showing all stages, kinds and degrees of piles which have been cured by Pyramid Pile Remedy.

If you could read these unsolicited letters you would no doubt go to the nearest drug store and buy a box of Pyramid Pile Remedy at once, price fifty cents

We do not ask you to do this. Send us your name and address and we will send you a trial package by mail, free.

We know what the trial package will do. In many cases it has cured piles without further treatment If it proves its value to you, order more from your druggist, at 50c a box. This is fair, is it not? Simply cut out free coupon below and mail today, with your name and address on a slip of paper, to the Pyramid Drug Co., 425 Pyramid Bldg., Marshall, Mich., and a sample will be sent you FREE.

Free Pile Remedy

This coupon, when mailed with your name and address, will entitle you to a FREE SAMPLE of the great Pyramid Pile Remedy. Sent by mail prepaid, and in a plain wrapper.

Send This Coupon Now for Quick Relief from Piles

OHIO ISOLATED BY SEVERE BLIZZARD

Storm Rages North of Ohio and East to Atlantic.

Columbus, O., Feb. 22.—One of the most destructive and disagreeable storms of the present winter swept over Ohio, and reports where available show that the disturbances is general north of the Ohio and east to the Atlantic ocean. Heavy rains, turning to sleet, and accompanied by high winds, practically paralyzed the telegraph service throughout the east, disturbed steam and electric railroad schedules and brought general discomfort and considerable suffering throughout a wide section. Columbus and other central and northern Ohio cities were practically cut off from telegraph and telephone communication with the east, owing to paralysis of the wire service. Cleveland reported a heavy snowfall, while Toledo and other lake points experienced what is said to be the worst storm of the season.

The whole of southern Michigan is in the grip of the worst snowstorm of the winter and much suffering, with at least one death, is reported. Railroad traffic is at a standstill and the snow, which is already the deepest so far this winter, is still falling. From Buffalo reports seeped through to the effect that that city and northern New York are cut off from the east, and that the storm is sweeping into New England. From Pittsburg the blizzard extended southward and eastward with renewed energy, and little news is available from the southeastern states, telegraph lines being demoralized by the sleet and snow and high winds. A considerable drop in temperature added to the general discomfort, and fuller reports are expected to show some destruction of property and possible injury from the gale, which at times assumed hurricane proportions.

Storm Wrecks Buildings.

Bluefield, W. Va., Feb. 22. — Nine dwellings were wrecked by a heavy windstorm at North Fork, W. Va., the scene of the great flood of 1901. The wreckage took fire and several persons are reported missing.

Pursuing Woman.

Whatever the law of man may attempt or achieve in the way of reforming the harmless, necessary bachelor, there is a higher natural law of quest and capture which—in the opinion of expert feminologists—the predatory woman rather than the comparatively timid and quiescent man fulfills. Nowadays woman is the pursuer, man is the pursued. The luckless wight who hopes to escape the mantraps and springs of matrimony has need of all his cunning; there is no safety but in retreat; he is no match for the devious cunning of the huntress who has marked the game for her own. Mr. Man may take refuge in splenetic lyrics about The Female of the Species, or The Vampire, but that is his sole satisfaction. The woman spins her web and smiles and is demure; she knows that he may fling his caustic epigram about The Serpent's Tongue, but—clever arachnoid that she is—she will have him at the last. She can afford to bide her time and be patient, for whether it be leap year or some other year, her net will enmesh him and he will grant whatever she desires, even to the extent of letting her vote or go to congress or be president.—Philadelphia Ledger.

There are few beggars in Switzerland, and two-fifths of the adult population have deposits in banks.

KING IS WILLING TO COMPROMISE

Will Accept Prohibition as Alternative to License.

IS AGAINST HIGH TAXATION

Author of License Proposal Defends Measure Before Constitutional Convention and Cites Home City of Sandusky to Show How Small Neighborhood Saloons Had Been Put Out of Business While Rich Dives Flourished.

Columbus, O., Feb. 22.—Judge King, author of the wets' license proposal, answering questions during debate in the constitutional convention on the liquor license question, said he would be willing to accept prohibition as the alternative from license. He was not sure that the license advocates would be agreed, however.

Judge King finished his outline of his proposal by the charge that the opponents of license were attempting to load it down with features so that its true friends would be driven from support of it. He decried high taxation as a means of lessening the evils of the saloon business, and said in Sandusky it had been his observation that the little decent saloons where neighborhoods were wont to gather were closed up by the high tax, while the big dives continued. He reiterated his declaration that his proposal saves unharmed all regulatory legislation and the power to enact such legislation.

Mr. Knight spoke for the minority report. He declared his position as one favoring a restricted license and denied that it was his intention to load the license proposal in such a manner that the voters would be compelled to reject it. He criticised the King proposal as leaving loopholes, and said of 20 lawyers whom he had consulted there was no agreement as to what its terms meant.

He declared he did not believe in leaving the whole subject to the general assembly without restrictions, but added he was tired of seeing the temperance issue the paramount one in election of legislators. He hoped, he said, the time would come when a man's general fitness for a legislative position might be considered.

PENDULUM SWINGS

Plans For Direct Legislation Changed by Roosevelt Speech.

Columbus, O., Feb. 22.—It is conceded that the element of initiative and referendum supporters who want the Wisconsin plan of reference to the legislature of acts initiated by petition before a plebescite is to be had, will in the end be victorious.

Colonel Roosevelt's declaration for that system of applying the I. and R. had influence in swinging the pendulum away from the more radical supporters of the principle, who had a majority of Tuesday night's caucus.

A partial canvass revealed that there was little hope of the unmodified direct legislation theory. To let no time be lost, during which the split between the contending forces should grow wider, a third caucus was called for tonight at the Hartman hotel. The special committee had little time to draft a new report, while the protest against the unmodified initiative grew s strong that quick action was proposed to remedy the mistake.

Fear For Whole Proposition.

Delegates Harris of Hamilton, Knight and Ulmer predicted certain reversal of the caucus decree of Tuesday night, which was called a tentative vote. The desire for a compromise was based on the fear that the whole proposition in the Oregon form, which already is known to have been much abused, would be defeated.

Radicals also are more willing to compromise on the question of reference to the legislature since they are convinced that it will enable them to keep the percentages down. A large number of delegates will insist that the distribution, which seems to have been agreed upon be allowed to remain, and that higher percentages for initiation and referendum votes be incorporated. These they think should be 8 10-12, the platform on which a majority were elected

Proof of the Man Shakespeare.

Sir Sidney Lee, the eminent Shakespearean scholar, indorses the conclusions of Ernest Law, who has endeavored to prove that certain documents in the public record office in London relating to Shakespeare, which were long supposed to be impudent forgeries, are, after all, genuine. The documents concern the production of some of Shakespeare's plays at the courts of Queen Elizabeth and King James. Sir Sidney remarked in a speech at the annual meeting of the Shakespeare birthday trustees that "the fact that in these documents Shakespeare is mentioned categorically as 'the poet which made the plays' should be specially interesting, if a little disappointing to certain persons, who think that there is no genuine contemporary evidence of the existence of any such author."

A French investigator has given Julius Caesar the credit for being one of the earliest and most earnest opponents of the race suicide.

Tell it to The Age reporter.

"Distinctively individual"

FATIMA TURKISH BLEND CIGARETTES

If you opened up that package in the dark you'd know they were Fatima—for there's nothing else like them. That delightful blend, wreathed with that wonderful Turkish fragrance, has an *individual* way of being perfect. For the very highest cigarette pleasure—Fatimas.

Wrapped in a simple way to give you 10 extra—

20 for 15c.

SOMETHING OF A NUISANCE

Mr. Fatherly Comes to the Front With Some Remarks About Mamma's New Footstool.

"The only Christmas gift whose presence in the house I regret," said Mr. Fatherly, "is a footstool which our girls gave to mamma

"Mother is not an old lady, but the girls thought it would be nice for her to have something to put her feet up on and then I think that as a sort of subsidiary idea they had a fancy that it would look well in the house.

"I am not familiar with footstool architecture and so I don't know of just what design this one is, whether it's a Louis XIV. or Louis V. or what; but I know it's built of mahogany, is oblong in shape, upholstered in green, has carved legs with claw feet and that for its size it is a pretty solid piece of furniture.

"On Christmas night when the girls put that footstool under mamma's feet 'Isn't that lovely" they said, and mamma said it was perfectly beautiful and she sat with her feet on it for the rest of that evening. But she has never used it since; she isn't a footstool lady yet.

"Then the girls began setting that footstool around in our parlor or in our library, where they thought it would appear to advantage and where it would, by its presence, enhance the attractiveness of our outfit. It has been during this time, while the girls were placing the footstool around here and there to see how it would look, that I have become best acquainted with it by stubbing my toes against it.

"For, you see, it was new to me, and then, with the girls forever shifting it around, really it seemed as if I couldn't go anywhere in those two rooms without falling over that footstool.

"Just now the girls have got that footstool under the piano bench; they are trying to see how it looks there. The bench is of mahogany and it has curved legs and claw feet, like the footstool's, and in a way the two pieces of furniture do harmonize. I hope that this harmony will appeal to the girls strongly, and that there under the piano bench, for a long time, they will let this curiously, one might almost say malignantly, obstructive footstool remain."

Tell it to The Age reporter.

CLOW MEETING

(Continued From Page One)

pense of less than $2,000.

Further Mr. Mlone said: "The Clow Co. now is paying out $15,000 a month for labor. Now that is quite a lot of money. Mr. Clow makes a much larger estimate that I have done but he undoubtedly includes the money paid out to the local freight companies and that money does not stay in Coshocton."

Mr. Maylone said that the principle of giving bonuses to manufacturing plants was on the same principle as tipping waiters. If you go into a restaurant and want to get something to eat and everyone else is tipping how are you going to get away from doing it yourself and get what you want? He said it is the same way with these big companies. "As long as other cities are giving bonuses how is Coshocton going to get away from it?" he said.

"The Clow company did not agree to employ 1,000 men at the Coshocton plant but did agree to move the Newcomerstown plant here." In answer to an inquiry from one of the audience Mr. Maylone said "Yes it would require the board of trade's paying to the Clow Co. $50,000 more were they to bring the Newcomerstown plant here. No we have not that money on hand. There is some money outstanding on the lot sale which has never been paid and the board figured that if the Newcomerstown plant were moved to Coshocton they could sell the additional lots and they could, for the demand for them would have been great and they would have sold easily, thus raising the additional money.

"I located a plant over in Newark a few years ago and they came to me with an "employe" proposition saying they would employ so many men I told them that I did not care for that but asked them to go into contract as to the amount of wages they would pay out every year and they did. They paid that amount and better and everyone is satisfied. Now I know if the Clows had come here and said their pay roll would be after two years $15,000 a month everyone would have been satisfied. But instead the impression was spread broadcast that they would employ 1,000 men. Now I doubt very much whether the Clow Co. can employ 1,000 men in the local plant. They have not the capacity."

Mr. Maylone was asked if the Clow Co. could be forced to bring their Newcomerstown plant here. Mr. Maylone said that the contract stated clearly that the plant would be moved here and said that he thought they could be made to do it, but he said the matter had better be adjusted without a law suit saying he was not in favor of expensive legal wrangles.

The question was discussed pro and con for several minutes when Wm. Burns made a motion to adopt resolutions asking the board of trade to confer with the James B. Clow & Sons company to determine just what they intended to do. This motion was followed by the appointing of a committee of three who will take the resolution to the board of trade and report back to the lot holders by another called meeting or through the medium of the press. The committee appointed was W. H. Backert, Geo. Gray, and Wm. Compton.

Mexican business has been going on as if there was not a revolution in that country.

5 GRADUATES AT W. BEDFORD

Commencement Exercises To Be Held On April 26

Five young people will constitute the graduating class at West Bedford this year. The commencement exercises will be held on Friday evening, April 26, at which Prof. C. L. Martzoff of Ohio University will deliver the class address.

Members of the class are Miss Fern Ralston, Miss Margaret Miller, Miss Myrtle Mikesell, Miss Hazel Walker and Roy Guthrie. Mr. Guthrie is the president and Miss Walker secretary of the class.

Few steam locomotives can haul trains over more than a 2 per cent. grade, while many electric railroads negotiate grades of nearly 7 per cent. with ease.

That uneasy feeling—

that dull depression, that dragged out, spiritless condition—it's biliousness. Take Schenck's Mandrake Pills and see how different you'll feel. Recognized 75 years as a specific for all stomach and liver ills, biliousness, constipation, sick headache, giddiness, heartburn, dizziness, jaundice. Wholly vegetable—absolutely harmless—plain or sugar coated—25c. Sold everywhere. Send a postal for our free book, and learn to prescribe for yourself.

DR. J. H. SCHENCK & SON, Philadelphia, Pa.

STOMACH LIVER LUNGS

Each of the chief organs of the body is a link in the Chain of Life. A chain is no stronger than its weakest link, the body no stronger than its weakest organ. If there is weakness of stomach, liver or lungs, there is a weak link in the chain of life which may snap at any time. Often this so-called "weakness" is caused by lack of nutrition, the result of weakness or disease of the stomach and other organs of digestion and nutrition. Diseases and weaknesses of the stomach and its allied organs are cured by the use of Dr. Pierce's Golden Medical Discovery. When the weak or diseased stomach is cured, diseases of other organs which *seem* remote from the stomach but which have their origin in a diseased condition of the stomach and other organs of digestion and nutrition, are cured also.

The strong man has a strong stomach. Take the above recommended "Discovery" and you may have a strong stomach and a strong body.

GIVEN AWAY.—Dr. Pierce's Common Sense Medical Adviser, now revised Edition, is sent *free* on receipt of stamps to pay expense of mailing *only*. Send 21 one-cent stamps for the book in paper covers, or 31 stamps for the cloth-bound volume. Address Dr. R. V. Pierce, Buffalo, N. Y.

Two and one-half times the light at no higher cost for current

We have a man who will call and talk it over with you, and your request will bring a man instantly—or simply state your business and size of store and ask for our plan.

The same argument applies to the home—if you care to get at least two and a half times the light, for the same cost of current, it will surely interest you.

"Mazda" Will Save You Money

If interested at all and want the best WRITE—PHONE—CALL.

The Coshocton Light and Heating Company

Both phones. 432 Main Street

NewspaperARCHIVE® NewspaperARCHIVE®

Catarrh Torture Cured

Trial Package Mailed Free to Convince You

Head Feels Like Some Great Pressure Was Bearing You Down. Pain in Forehead. Nose and Throat Raw, Severe Headaches, Hawking Spitting and Bad Breath.

These are only a few of the many symptoms that warn you of the deadly work catarrh is gradually accomplishing. Your whole system is being poisoned by the deadly catarrh germ which sooner or later will cause the complete decay of both tissue and bone.

It causes loss of thinking power, ulcers, irritation of the glands of the throat, causing earache and finally deafness. The continued dropping of these germs down through the throat usually results in indigestion, dyspepsia, catarrh of the stomach, bowels and other vital organs, causing consumption and finally death.

C. E Gauss 2123 Main street, Marshall, Mich., has at last discovered a remedy that quickly and permanently cures all forms of catarrh. It goes direct to the seat of trouble and corrects the cause.

In order to convince any person suffering from this dreadful disease, one large sized trial package will be sent absolutely free, postage paid, in a plain wrapper All that is required is to fill out the attached coupon and mail it today. When you are cured tell your friends about this wonderful medicine.

FREE

This coupon is good for one trial package of Gauss' Combined Catarrh Cure, mailed free in plain package. Simply fill in your name and address on dotted lines below and mail to

C. E. GAUSS, 2123 Main street, Marshall, Mich.

Name .....

Street or R. F D No .....

City ..... State .....

EVERY WOMAN should read and know about the wonderful MARVEL Whirling Spray The new Vaginal Syringe. Best—Most convenient. It cleanses thoroughly

Ask your Druggist for it. If he cannot supply the MARVEL accept no other, but send stamp for illustrated booklet. It gives full particulars and directions invaluable to ladies. MARVEL CO. 44 East 23rd Street NEW YORK

CHICHESTER'S PILLS

THE DIAMOND BRAND. Ladies! Ask your Druggist for Chichester's Diamond Brand Pills in Red and Gold metallic boxes, sealed with Blue Ribbon. Take no other. Buy of your Druggist. Ask for CHICHESTER'S DIAMOND BRAND PILLS, for 25 years known as Best, Safest, Always Reliable

SOLD BY DRUGGISTS EVERYWHERE

Back at the Old Stand

THE OAK BARBER SHOP

First class in every respect

Under Siegrist & Williams'

C. W. ROBERTS, Proprietor.

Loans

From $5 and up to working people on their own personal note. If in need of money see us. We can name you terms which are unequaled by any other company in Coshocton. Send us this, filled out, and our agent will call.

Name .....

Street No. .....

People's Finance Co.

Room 3, Memorial Bldg.,

ZANESVILLE, OHIO

GERARD AWAITS WORD FROM DIX

Silence Being Unbroken He Sets Aside Brandt's Sentence.

VALET IS GRANTED NEW TRIAL

New York Supreme Court Justice Holds That Judge Rosalsky Committed Error In Accepting Plea of Guilty When Prisoner's Statement to Court Did Not Show Intention to Make Confession—Former Employe of Schiff May Secure Bail.

New York, Feb. 22.—On the ground that Judge Rosalsky erred in accepting Folke E. Brandt's plea of guilty of burglary in the first degree when the man's statement in court showed that he didn't intend to plead guilty to that crime, Supreme Court Justice Gerard sustained the writ of habeas corpus in Brandt's case and ordered a new trial.

Out of courtesy to Governor Dix, Justice Gerard waited until 4 p. m. before handing down the decision. No word having come from the governor up to that time that Brandt had been pardoned or that a pardon would be issued shortly, the justice felt constrained to act himself. He learned that Attorney General Carmody's arguments had failed to move the governor and that there would be delay whichever way the governor decided.

Decision Not Filed.

However, the decision of Justice Gerard was not filed and will not be today, since it is a legal holiday. Therefore, since the order remanding Brandt for a new trial and establishing his status as a man indicted, but not actually convicted, is not yet on record.

Provided that the governor concludes before tomorrow morning to free Brandt, he can do so without any question arising as to his constitutional right to pardon a man who is not legally a convict. The constitution says that the governor can pardon or commute a sentence "after conviction."

Brandt, who is now in the Tombs, may be released on bail today. An application will be made asking that Justice Gerard fix bail for Brandt and order his release.

Pimples Disappear

Wonderful Effect of Calcium Sulphide Treatment On Every Kind of Skin Eruption.

Send for Free Trial Package to Prove It.

You positively get rid of your pimples and skin eruptions by taking Stuart's Calcium Wafers.

These wonderful little workers have cured bad boils in three days, and some cases of skin disease in a week.

These Pimples Can Be Made to Disappear in a Week. Read How to Do It.

They contain as their main ingredient the most thorough, quick and effective blood cleanser known, calcium sulphide.

Stuart's Calcium Wafers have not a particle of poison in them. They are free from mercury, biting drugs or venomous opiates This is absolutely guaranteed. They cannot do any harm, but they always do good,—good that you can see in the mirror before your own eyes in a few days after.

Stuart's Calcium Wafers will make you happy because your face will be a welcome sight not only to yourself when you look into the glass, but to everybody else who knows you and talks with you

We want to prove to you that Stuart's Calcium Wafers are beyond doubt the best and quickest blood and skin purifier in the world—so we will send you a free sample as soon as we get your name and address. Send for it today, and then when you have tried the sample you will not rest contented until you have bought a 50c box at your druggist's.

Send us your name and address today, and we will at once send you by mail, a sample package, free. Address F. A. Stuart Co, 175 Stuart Bldg., Marshall, Mich.

PIKE FIELD PROSPEROUS

Norris Well Is Good For 50 Barrels — Other Developments

Reports from Pike township oil field are the most encouraging sort. The Levi Norris well which was shot dry, now has upward of 3000 feet of fluid in the hole, indicating a well good for 50 barrels per day. Just north of it is the Nancy Norris well, doing 40 barrels and northeast of that the Noland well good for 15 barrels North of the Noland well is the Heft well, doing 30 barrels. Southwest from the Norris lease, just over the Licking county line is the Ashcraft well, which has been doing a steady 20 barrels for a long time A new location has been made just west of the Noland well, and will be started as soon as the weather opens up

Oil men are turning their eys toward the Coshocton county field and believe it to be more than a mere spot If the oil were placed at what it should bring, there would be faster development.

The manager of a large torpedo company told an Age reporter the other day in northwestern Ohio, that he is having a motor truck built and will make its headquarters in the Ashland county field in easy striking distance to the Coshocton county field. He declared that there would be an increase in the price of crude in this field this spring and that there would be more work done than ever before. He expects to see some good wells struck in this vicinity this summer.

IF YOU HAD A NECK AS LONG AS THIS FELLOW AND HAD SORE THROAT ALL THE WAY DOWN

TONSILINE WOULD QUICKLY CURE IT. 25c. and 50c. Hospital Size $1 ALL DRUGGISTS

BETTER FOR MEN, WOMEN AND CHILDREN THAN CASTOR OIL, SALTS, OR PILLS, AS IT SWEETENS AND CLEANSES THE SYSTEM MORE EFFICIENTLY AND IS FAR MORE PLEASANT TO TAKE.

SYRUP of FIGS and ELIXIR of SENNA

IS THE IDEAL FAMILY LAXATIVE, AS IT GIVES SATISFACTION TO ALL, IS ALWAYS BENEFICIAL IN ITS EFFECTS AND PERFECTLY SAFE AT ALL TIMES.

NOTE THE NAME

CALIFORNIA FIG SYRUP CO. in the Circle, on every Package of the Genuine.

MINIATURE PICTURE OF PACKAGE

ALL RELIABLE DRUGGISTS SELL THE ORIGINAL AND GENUINE WHEN CALLED FOR, ALTHOUGH THEY COULD MAKE A LARGER PROFIT BY SELLING INFERIOR PREPARATIONS, YET THEY PREFER TO SELL THE GENUINE, BECAUSE IT IS RIGHT TO DO SO AND FOR THE GOOD OF THEIR CUSTOMERS. WHEN IN NEED OF MEDICINES, SUCH DRUGGISTS ARE THE ONES TO DEAL WITH, AS YOUR LIFE OR HEALTH MAY AT SOME TIME DEPEND UPON THEIR SKILL AND RELIABILITY

WHEN BUYING

Note the Full Name of the Company

CALIFORNIA FIG SYRUP CO.

PRINTED STRAIGHT ACROSS, NEAR THE BOTTOM, AND IN THE CIRCLE, NEAR THE TOP OF EVERY PACKAGE, OF THE GENUINE. ONE SIZE ONLY. FOR SALE BY ALL LEADING DRUGGISTS. REGULAR PRICE 50c PER BOTTLE.

SYRUP OF FIGS AND ELIXIR OF SENNA IS THE ONLY PERFECT FAMILY LAXATIVE, BECAUSE IT IS THE ONE REMEDY WHICH ACTS IN A NATURAL, STRENGTHENING WAY AND CLEANSES THE SYSTEM, WITHOUT UNPLEASANT AFTER-EFFECTS AND WITHOUT IRRITATING, DEBILITATING OR GRIPING, AND THEREFORE DOES NOT INTERFERE IN ANY WAY WITH BUSINESS OR PLEASURE. IT IS RECOMMENDED BY MILLIONS OF WELL-INFORMED FAMILIES, WHO KNOW OF ITS VALUE FROM PERSONAL USE. TO GET ITS BENEFICIAL EFFECTS ALWAYS BUY THE GENUINE; MANUFACTURED BY THE

CALIFORNIA FIG SYRUP CO.

THE SAVIOR'S TEACHINGS BROOKLYN TABERNACLE BIBLE STUDIES

DRIVEN INTO THE WILDERNESS.

Mark i. 9-11; Matt. iv. 1-11—Feb. 25.

"For in that He Himself hath suffered, being tempted, He is able to succor them that are tempted."—Hebrews ii, 18.

Our study for today is a most interesting one. It points us to the time when Jesus reached the age of thirty and was permitted to offer Himself without spot to God as the world's Sin-offering. Saint Paul quotes as applicable to Him the words of the Prophet, "Lo I come to do Thy will, oh God" as it is written in the volume of the book concerning Me. I now present Myself to be the Antitype, the fulfiller of every feature of the Law applicable to Me.

There the Redeemer became the antitypical Passover Lamb, the antitypical bullock of the Atonement Day Sin-offering. There He gave up His life to the doing of the Father's will—there He as the Man Jesus died—there He as the antitypical bullock was slain—there He was begotten of the Holy Spirit and became the antitypical Priest, the Sacrificer. Through the following three and a half years of His ministry He carried out this consecration and completed it at Calvary, crying, "It is finished."

Led of the Spirit—Into Temptation.

When Jesus received the begetting of the Holy Spirit at the time of His baptism, it was the begetting to the divine nature, and with it came great enlightenment to His mind, as represented in the words, "And the heavens were opened unto Him." Forthwith He could see clearly into the Divine arrangements and purposes respecting Himself in a manner not possible to Him prior to His consecration.

At once the Master realized the full import of the Day of Atonement sacrifices, of the Passover Lamb, of the prophecies that spoke of Himself as being led as a lamb to the slaughter, and of His being the Antitype of the brazen serpent, lifted on high for the healing of Adam's sin-bitten race.

As these thoughts began to rush into the Savior's mind, He was first of all impressed of the spirit (His own spirit) to go apart for awhile and to study out the full import of the Law and the Prophets and His own obligations according to the covenant He had just made. For forty days and nights His intense earnestness made Him oblivious to almost everything else. Apparently He neither ate nor slept until the forty days were ended: and He "afterward hungered." Then it was that the Adversary appeared as a tempter—at the moment of His physical weakness as the result of fasting—when His soul was overwhelmed with the realization of the importance of the great contract He had made and of what it would cost Him to fulfil its terms. It was the severest test imaginable. Would the Redeemer prove loyal to God—to the Divine Program—to His covenant of consecration, unto death? Or would He feel that the Father had poured too bitter a cup for Him—that God had made the tests of loyalty and obedience too severe—that it was neither just nor loving to allow Him to enter into such a contract?

How glad we are to note the loyalty which triumphed over every temptation! With the angels we acclaim, "Worthy is the Lamb who was slain!" To Him be glory, honor, dominion and might everlasting!

Tempted as We Are.

The Savior was not tempted with the weaknesses of a debauchee or a libertine, neither are those the temptations which come to us. His footstep followers. We are to remember that the Scriptures clearly differentiate between us and the world: "Ye are not of the world even as I am not of the world." "Tempted like as we are," therefore signifies that the temptations or trials which Jehovah permits to come upon His consecrated people are of the same kind that He permitted to come upon our Redeemer.

It is important, therefore, that we notice the character of our tests. God is not testing us to see whether or not our flesh is perfect, for He knew all along that amongst men there is none righteous, no, not one. The Father's tests for those whom He receives as sons are tests of loyalty to Him, loyalty to the principles of righteousness, to the Truth, to the Divine methods—a refusal to take our own way or to seek our own glory or ease at the expense of Truth or of the Divine method.

Jesus' Three Temptations.

The Adversary appeared—not as an enemy and a fiend of darkness, but as a friend, "as an angel of light." (II Cor. xi, 13-15.) He professed interest in the Savior's welfare and an interest also in His work

The first temptation failed, and Satan tried another. We assume that He took our Lord in mind to Jerusalem and the temple, saying, If you will go to the pinnacle of the temple and cast yourself down, it will be a means of proving to the people that you are the Son of God, and it will be the quickest method by which you can gain their adherence and loyalty and thus accomplish your mission

"I will quote you the promises in proof that this was God's intention for you: 'He shall give His angels charge concerning Thee, and in their hands they shall bear Thee up lest Thou dash Thy foot against a stone.' (Ps. xci, 12.) But Jesus declined the proposition also. If He had been thrust off the temple pinnacle by the hands of any angry mob before His time was come, surely the Father's power would have interfered that He should not be injured; but to deliberately defy the laws of nature and to expect Divine protection from the natural consequences of His own course would have been to tempt God: this Jesus refused to do."

The third temptation also was a mental presentation. A high mountain, in symbol is a high kingdom. From no mountain on earth could all the kingdoms of the world be seen but Satan's own kingdom was called to the attention of Jesus. Satan said "You realize, of course, that I am the Prince of this world, and that I now have practical control, through ignorance and superstition of the masses. I have a proposition to make to you. I confess that I am weary of the reign of sin and death which has progressed in the world because of my domination. I would rather share the kingdom and have it uplifted and blest I propose to you a federation—that we shall unite in the bringing of humanity out of sin and death conditions.

Our Lord was indignant that it should be thought for a moment that, having left the heavenly glory to do the Father's will, He should now prove traitor to His covenant, and for fear of the cross and the shame and the death He should enter a confederacy with the great arch enemy of righteousness—Satan. He answered 'Get thee hence, Satan, for it is written, 'Thou shalt worship the Lord thy God, and Him only shalt thou serve.' I will not serve you nor cooperate with you in any sense of the word." "Then the Devil leaveth Him." We are also to resist the Adversary courageously that he may leave us, seeing no hope of winning us.

MAHLON PITNEY

New Jersey, Jurist Picked For Supreme Bench Seat.

Photo by American Press Association.

TO CURE A COLD IN ONE DAY

Take LAXATIVE BROMO Quinine Tablets. Druggists refund money if it fails to cure. E. W. GROVE's signature is on each box. 25c.

WILL HOLD INDEPENDENT INSTITUTE

Keene Farmers Fix Date For Holding Institute As March 15-16

Keene, Feb. 22—At a meeting held Tuesday evening by the president and other officers and committees of the Farmers' Institute it was decided upon to hold an independent institute in Keene March 15 and 16. They will have a state speaker, music, etc., on tehir program.

Miss Lulu Dudgeon spent Tuesday night with Misses Ethel Miller and Frieda Liendecker

Revival meetings are in progress at the Presbyterian church, being conducted by Reverends Jones, Middleton, of Keene and Rev. Noble of Fredericktown. Rev. Brewer of Coshocton preached a very forceful sermon Monday evening.

Mr. Hilliary Beall has sold his fine home to Mr. J. W. Lawrence.

Mrs. H. H. Wood has returned from Moundsville, W. Va., where she spent several months.

Mr. C. W. Karr was operated upon at the city hospital in Coshocton Tuesday for appendicitis.

A number of the school children are having chicken pox.

Mrs. Morehead and Mr. Hosla Morehead have returned home after spending the winter in Coshocton.

Tell it to The Age reporter.

A STITCH IN TIME

Coshocton People Should Not Neglect Their Kidneys.

No kidney ailment is unimportant. Don't overlook the slightest backache or urinary irregularity. Nature may be warning you of approaching dropsy, or fatal Bright's disease Kidney disease is seldom fatal if treated in time, but neglect paves the way for serious kidney troubles Don't neglect a lame or aching back another day. Don't ignore dizzy spells, irregular or discolored urine, headaches, weariness or depression Begin treating the kidneys with the reliable, time tried remedy, Doan's Kidney Pills For 75 years, Doan's Kidney Pills have been curing sick kidneys and curing permanently. Endorsed by Coshocton people.

Mrs B. B Allen, 655 Walnut-st., Coshocton, O., says: 'We have used Doan's Kidney Pills in the family, with splendid results and recommend them highly My kidneys were weak. My back ached and I was dizzy and nervous I used Doan's Kidney Pills, procured at Siegrist & Williams' drug Store and they gave me great relief. The pains in my back left and my kidneys became normal"

For sale by all dealers. Price 50 cents. Foster-Milburn Co., Buffalo, New York, sole agents for the United States.

Remember the name—Doan's—and take no other.

You'd Like a Second Cup of Coffee—

And maybe a third, at your dinner.

But you are afraid of it. Coffee makes you nervous—gives you a headache—heartburn—or indigestion.

"Here's a cup that *smells* like fine coffee—

"*Tastes* like fine coffee—

"It *is* fine coffee—*isn't it?*"

"Never mind. Drink as many cups as you like. It won't hurt you, no matter how sensitive your stomach is It is *good* for you!"

"Well, if it is not coffee it must be

Fitch's Grains of Health

The Coffee Substitute With the Coffee Taste"

The only substitute in all the world that has the *coffee* flavor and the *coffee* satisfaction—without one of coffee's bad after-effects.

In coffee, it is *caffeine* that causes all the trouble.

In Fitch's GRAINS OF HEALTH a special high-grade blend of coffee is so combined with roots, herbs and vegetables that the caffeine is counteracted.

The combination has a health building effect. Physicians recommend it. Even children can drink it.

Fitch's GRAINS OF HEALTH is sold by all leading grocers. The price is 30 cents the pound package. It is ground, ready for use. It is just as easy to prepare as coffee. But only half as much of Fitch's GRAINS OF HEALTH is required as coffee. Therefore it costs only half as much as good coffee.

If your grocer cannot supply you, write us, mentioning his name, and we will send you a generous sample package of Fitch's GRAINS OF HEALTH (enough to serve a large family at breakfast) and a booklet telling you all about Fitch's GRAINS OF HEALTH. Enclose 6 cents in stamps for postage.

IT'S HEALTHIFIED!

Grains of Health Company

Youngstown, Ohio

(2)

Insure Your Live Stock Against Death From any Cause IN THE INDIANA AND OHIO LIVE STOCK INSURANCE CO.

Mares During Foaling Period.

Jacobs & Armstrong, Agts.

Cit. 354, Bell 253 Coshocton, O.

GRAY HAIR MAKES YOU LOOK OLD

A Simple Remedy Brings Back the Natural Color—Dandruff Quickly Removed.

How often one hears the expression, "She is gray and beginning to look old." It is true that gray hair usually denotes age and is always associated with age. You never hear one referred to as having gray hair and looking young.

The hair is generally the index of age. If your hair is gray, you can't blame your friends for referring to you as looking old. You can't retain a youthful appearance if you allow your hair to grow gray. Many persons of middle age jeopardize their future simply by allowing the gray hair to become manifest. If your hair has become faded or gray, try Wyeth's Sage and Sulphur Hair Remedy, a preparation which a chemist by the name of Wyeth devised a few years ago. It is simple, inexpensive and practical, and will banish the gray hairs in a few days. It is also guaranteed to remove dandruff and promote the growth of the hair.

It is a pleasant dressing for the hair, and after using it a few days itching and dryness of the scalp entirely disappear.

Don't neglect your hair. Start using Wyeth's Sage and Sulphur to day, and you will be surprised at the quick results.

This preparation is offered to the public at fifty cents a bottle, and is recommended and sold by all druggists. Special agents, Siegrist & Williams.

SEE Glenn O. Boyd FOR FIRE INSURANCE

Office, Hunt Building

Phones—Citizens 542, Bell 563

Quick Loans

If you have household goods, pianos, horses, wagons or other personal property we can make you a loan.

72c is weekly payment on $30 loan for 50 weeks.

Write or phone us today and our agent will call and explain how we loan money, privately, at low rates on easy payment.

Our agent is in Coshocton every Thursday.

Fill out blank below.

Name.....

Address .....

Am't wanted .....

OHIO LOAN CO.

212 Masonic Temple Zanesville, Ohio.

Bell phone 1023.

Ind. phone 323

'The Best Beer in Coshocton'

The M. Burkhardt Brewing Co.'s High Grade Beers,

Akron, Ohio.

"Select Export"

The finest in bottles.

Purest and best for family use.

F. M. Patterson, Agent

Coshocton. North Fifth Street.

NEWSPAPER ARCHIVE® NEWSPAPER ARCHIVE®

THE DAILY AGE
Founded 1825
Published Every Evening Except Sunday by
THE AGE PUBLISHING COMPANY
Selby Building, Coshocton, O.
Entered at Postoffice at Coshocton as second class matter.

MEMBER OF OHIO SELECT LIST OF DAILY NEWSPAPERS

Representatives
ROBERT TOMES
116 Nassau St., New York City
ALLEN & WARD
30 N. Dearborn St., Chicago.

Both Phones No. 182.

Subscription Rates
By mail, 25 cents the month, 100 days $1.00; $3.00 the year: payable in advance. Paper discontinued when time expires without exception.
By carrier, 10 cents the week delivered to any part of Coshocton or Roscoe.
Subscribers will greatly facilitate the delivery of The Age by immediately reporting any irregularity to the circulation department.

The Daily Age's Circulation is certified by the Association of American Advertisers.

The United Publishers Association of New York City has investigated, and certifies to, the circulation of this publication. These facts have been established, and guaranteed to advertisers.
Arthur Koppell
PRESIDENT

AS TO YOUTH

Upward of five thousand women go "to the bad" in Chicago each year, accoring to a report recently filed by a committee of investigating club women of that city; and they further state that the majority of these young women go wrong owing to lack of home training. It is an echo of the old "spare the rod and spoil the child" policy for the child who is not taught obedience at home, naturally becomes an arrogant citizen. The literal rod is not necessary, always, but a rule as strong as a rod, is. It is an unkindness to the child to let it dictate and become its own master at early years. The average child needs direction for its impulses. In fact we are not too sure that it is a good thing to let the youth choose for himself even as late in life as in high school years. Giving a boy "elective" studies, that is, letting him choose what he will study and what he will not, is an error nine times out of ten. The old idea of a fixed curriculum, and pounding it in, will bring better average results than letting the boy choose for himself. And the early training of the daughter at home, with correct and decent home influences, will tend far to keep her away from the lurid path whose declivity is so appallingly steep.

SOME DAY

Some day, in the far distant future, there will probably be a people living in these valleys who will not worry and fret every spring because of fear of high water; nor will they fume and storm every summer because of an entire lack of water. They will by that time have conserved the natural resources of the country and will be living as people with brains ought to live. Today we are largely gluttons of chance. We came to a new land and found it rich and proceeded to gorge ourselves to the utmost. Trees were felled with a destructive hand, the earth was opened and her riches pulled out promiscuously. The hills were stripped and when rains came they corroded the ground and washed away its fertility. We are living a hand to mouth game, and there is but one end if the people as a whole do not grasp the conservation idea—and grasp it by the forelock instead of the fetlock. At public expense there should be constructed reservoirs as basins for the overflow of water in the spring, to be saved for summer when drouth comes. That's the way individual man manages his own business, if he has brains. He does not spend all that comes in, during the haymaking season; he saves for the rainy day. The sooner the nation as a whole grasps the same economic idea, the better off will we be. And it is a plan that will work hardship on no one.

—:-:—

We do not urge anyone to get the hospital habit now that the new municipal institution is open; but they do say it is giving satisfaction.

—:-:—

It may have snowed the next day, but no mistaking the warmth of Teddy's reception wherever his train stopped.

—:-:—

Well, the fellow who advances the price of lots down there will have his picture printed in the paper.

—:-:—

By the way, how do you like the soap chips?

Neidner & Lawrence
"A Good Place To Buy Good Shoes"
The Kyng B Baby Shoe
The Shoe with the smooth inside

WASHINGTON GOSSIP

Paul Jones Not Permitted to Rest

WASHINGTON.—Poor Paul Jones. It begins to look as though our first admiral of the navy, who was a giddy sort of old-time pirate, is never to be permitted to rest either in body or in memory. Gen. Horace Porter, formerly American minister to France, discovered the burial spot of John Paul Jones in the heart of Paris under a pile of masonry, which had been erected into homes since the American admiral had been buried there. At his own expense he had the building razed, secured the body of Paul Jones and brought it to this country. The identification of the body by General Porter was made upon comparative measurements of the body which General Porter had discovered in Paris. When the leaden casket was opened it was found that the body was in fine state of preservation, and the measurements agreed exactly with those which General Porter had discovered. The features were plainly the same as those of the Houdon bust of Paul Jones. The body had been found by General Porter in what was the only Protestant cemetery in the city of Paris at the time of the admiral's death, and was secured only after two months tunneling under buildings yet left standing. Congress declined to make an appropriation, but the president did send a warship, and the body was brought back to the United States in state and carried to Annapolis. There were great doings there at the time of the arrival of the body, and it was then put in a great leaden casket, and is now packed away under the stairs in a dark corner of one of the buildings. A great crypt is being prepared for the body, and it is expected that there will be ceremonies of magnificent character when the body is laid in this crypt. Meanwhile American critics are attacking the authenticity of the John Paul Jones find Charles Henry Hart of Philadelphia who is said to be an authority, declares that the body is not the body of America's first naval hero. General Porter says that Hart's attack on the authenticity of the body is too silly for serious consideration.

But whatever may be said or done those in a position to judge, as well as the great majority of the American people, believe the body found in Paris is that of Paul Jones.

WEATHER OBSERVATIONS.

Observations of the United States weather bureau taken at 8 p. m. Wednesday:

	Temp.	Weather.
Columbus	29	Snow
New York	50	Rain
Albany	24	Sleet
Atlantic City	46	Cloudy
Boston	34	Rain
Buffalo	24	Snow
Chicago	20	Snow
St. Louis	26	Snow
New Orleans	48	Clear
Washington	50	Cloudy
Philadelphia	56	Rain

Weather Forecast.

Washington, Feb. 22.—Indications for tomorrow:

Ohio—Fair; high northwesterly winds.

SAYS UNCLE HIRAM.

This is the kind of weather that makes the doctors agree that business is first rate.

TEN YEARS AGO.

From The Age of Feb. 22, 1912.

Mystery shrouds the circumstances attending the death of Isaac C. Henderson, the West Lafayette young man who was found dying in a fashionable street in New Brunswick, N. J., Friday morning with a bullet hole in his head.

Mrs. E. W. James and her daughter, Miss Mary, who are in New York, were in the Park Avenue hotel destroyed by fire last night.

Tim Kiser met with an accident yesterday which resulted in his having part of one of his fingers amputated.

Mrs. James Preston received a telegram Friday containing the information that Lincoln Snyder had died in Memphis and would be buried there Sunday.

Joe Callahan presided at the meeting of the city Democratic committee in the city hall Friday evening and Will Manner was secretary.

SAGE OF THE AGE.

Same old story.

Another county did it.

Captain of Plymouth tonight.

They say it's the best ever too.

Take your best girl and go.

Teddy surely said howdy.

And Coshocton said howdy right back.

We should think Roscoe would give fire insurance agents a chill.

Many happy returns, George.

180 years old today; that's a ripe old age.

Celebrate with a cherry in the bottom of the glass.

"First in war, first in the cherry orchard."

West Lafayette got real realism when the scenery was fired.

The state fire marshal's office may know a fire when they see one.

But they are not Sherlock Holmses.

Biliousness, sour stomach, indigestion, irregular bowels, dizzy spells, headaches, bad breath, if not corrected will ruin your health. Start today by taking a small dose of Hollister's Rocky Mountain Tea after each meal and at bed time; it has made more people well and happy than any other remedy, 35c.
C. E. Anderson.

Wm. Corder, Plumbing. Both phones.

Grand Limerick Prize-Contest: Send in Yours

This is the day, you can't match it;
The one who would try, would just catch it;
It belongs to G. W.
And it would trouble you
To leave out the yarn of the hatchet.

Value of Thoroughness.

One qualification a business girl should cultivate, if she wants to give satisfaction and to be sure always of a position, is thoroughness. The girl who does things thoroughly is a joy to her employer. Let her have that reputation and a business man will bolt the office door for fear she will escape before he can engage her.

The girl who half does her work is everywhere. The girl who is thorough is rare. And, like all rare things, she is prized.

Everywhere thoroughness is rated high. All lines of work require it. It is a quality that employers need most urgently. It is absolutely essential to successful business. A business man can't afford to jeopardize his business by placing it in the hands of the girl who half does her work. He knows that the injurious results of neglect, forgetfulness or indifference may be far-reaching.

When a girl acquires a reputation for thoroughness, when it becomes known that she can be absolutely depended upon to do thoroughly what is intrusted to her, that no part of her work will be left undone, no part done carelessly, she will never be out of a position long.

The greatest display of young men's fine suits this store has ever shown

The result of our efforts may be seen in our present display. Here is an assortment covering practically every style of suit from the most conservative model to the extreme London effects.

Odd Suit Sale
All Suits from our regular $12.50 and $15.00 grades of which we have only one gament left we continue offering this week for $7.77 Many patterns to select from in whatever size you require, $12.50 and $15 values..... $7.77

Your Spring Suit
Made to Measure—Made to Fit, at
$20
No more, No Less
One hundred pure all wool fabrics to select from — Exclusive patterns — Best grades of linings and trimmings.
Every garment made to your individual measure and guaranteed to be perfect in fit, quality and finish.
ENTIRE LINE ON DISPLAY AT THIS STORE

Great in number, but more than that—great in varety, quality and high character.
Any day that suits your covenience we will be pleased to demonstrate the superior merits of the clothes we offer this season.

Odd Suit Sale
All Suits from our regular $18 and $20 grades of which we have only one garment left we whll continue offering ths week for $9.99. These Suits are all handmade and extra good fitters. $18 and $20 values $9.99

Come With the Crowds to "The Busy Store"
"The home of good clothing."
THE BUCKEYE
"Your money back for the asking."
"Eventually Your Clothiers"

READS SPEECH WITH INTEREST

President Refuses to Comment on Roosevelt's Address.

FRIENDS FULL OF CONFIDENCE

Have No Doubt of Ability to Renominate Taft, but Fear Progressives Will Force New-Fangled Ideas Into Chicago Platform—Some Are Particularly Abhorrent to Present Occupant of White House—Progressives Express Satisfaction.

Washington, Feb. 22.—The speech delivered by Former President Roosevelt before the constitutional convention at Columbus, O., was read with intense interest at the White House and by Republicans generally in Washington. The president's political advisers were more deeply concerned over the effect of the radical Roosevelt propaganda on the Republican national platform to be drafted at the Chicago convention than they were over the colonel's personal boom for renomination. The Taft forces feel confident they can renominate the president, but they are alarmed over the concessions they may be obliged to make in the national platform to obtain support from the progressive wing of the party.

All of the ideas advanced by Colonel Roosevelt on the initiative and referendum, and especially on the recall of judicial decisions and judges themselves, are abhorrent to President Taft. At the White House no comment was made on the colonel's speech, but Mr. Taft's deep concern over the possibility of any of these new-fangled notions creeping into the Republican national platform is well known to his advisers. So deeply does the president feel on the question of the recall of the judiciary that he will decline to accept a renomination for the presidency rather than stand on a platform which contained such a plank.

Taft's Advisers Confident.

Now that Colonel Roosevelt's long-awaited speech has been delivered, the president's political advisers are confident that the coming campaign is to be one in which the lines between radicalism and conservatism are to be as sharply drawn as they were in the famous 1896 free silver campaign. If President Taft is renominated, the Democrats, in the opinion of the president's political advisers, will name either Woodrow Wilson or Champ Clark on a platform containing all of the modern ideas advanced by Roosevelt in his speech at Columbus.

In that event, the president and his followers expect to see the business interests and the thinking people of the country rally to Taft's support as they did to the support of McKinley in the two campaigns against Bryan.

Some of Senator LaFollette's ardent admirers were going around declaring that the colonel had not only kidnaped the LaFollette boom, but had made away also with the Wisconsin statesman's platform built up through many years of laborious political toil.

"I am delighted with the speech," said Senator Moses R. Clapp, one of the most progressive and militant of the insurgent progressives. "It is a radical speech," said Senator Bristow, "but it is just what we desire and it will be popular with the progressives."

Even some of the radical Democrats had a good word for the colonel's utterances. "It was a delightful surprise to me, and of course I approve it," was the comment of Senator Chamberlain, a Democrat, of Oregon.

IN RECEPTIVE MOOD

Roosevelt Unruffled as Editor Tags Friend For 1912.

Columbus, O., Feb. 22. — As indicating an attitude of receptivity toward the Republican nomination for president, Colonel Theodore Roosevelt, just before leaving Columbus, stood by with a smile while Managing Editor R. D. Townshend of the Outlook pinned a button on a friend. The button was inscribed, "Roosevelt 1912."

Among those who went to Cleveland with Colonel Roosevelt were Alexander Moore, editor of the Pittsburg Leader, who has been booming Roosevelt for the presidency, and James R. Garfield, former secretary of the interior. While here he conferred with a number of friends who are urging his candidacy.

At the station Colonel Roosevelt shook hands cordially with Governor Harmon. The governor returned the greeting. Onlookers were rather surprised when they recalled the severe criticism passed upon the governor by Roosevelt in the 1910 campaign.

STOPS AT CLEVELAND

Colonel Tells Crowd He Had Bully Time In Ohio.

Cleveland, O., Feb. 22.—On the train between Columbus and Cleveland, Colonel Roosevelt conferred at length with a number of politicians leading the Roosevelt movement in this state. Among them were A. L. Garford of Elyria, member of the Roosevelt national committee; Nathaniel C. Wright of Cleveland, chairman of the Roosevelt national publicity committee, and Judge R. M. Wanamaker of Akron. James R. Garfield, secretary of the interior in the Roosevelt cabinet, and Frank Knox, chairman of the Republican state central committee of Michigan, also talked with Colonel Roosevelt.

At Galion he spoke from the train and at Cleveland he made a brief speech of greeting from a baggage truck. Here Colonel Roosevelt was asked what he thought of his reception in Ohio. "Bully, by George," was the reply.

The floor of a large Paris theatre is reversible, one side being made for dancing and the other for carrying the seats, the whole revolving on a horizontal axis.

No More Corns

This remedy is the guaranteed corn cure. It's a wonder. It never irritates. It's as safe as water. Its name is
GETS-IT
Corn pain stops right off. The corn, callous or wart shrivels up and comes out. For bunions, too. Blessed relief!
At All Druggists 25 Cents.
Made by
E. Lawrence & Co., Chicago, Ill.

STAGE HANDS STRIKE OFF

The strike of the stage hands at the Sixth street theatre has been settled and the men will return to work tonight. It will be remembered that the men refused to go to work the night of the Boy Scout's minstrels because one of their number had been dismissed by Manager Norrington. Wednesday O. Schenk, third vice-president of the I. A. T. S. E., came to Coshocton and with the strikers and Manager Norrington settled up the affair.

EVERYONE NEEDS IT

Page & Lorenz are Having a Wonderful Sale of Thompson's Barosma, the Mighty Kidney and Liver Specific.

And no wonder, when he offers to refund your money if it doesn't cure any disease of the kidneys, liver or bladder, backache, sideache, nervousness or any weakness of the kidneys.

But Thompson's Barosma has made so many almost miraculous cures that Page & Lorenz are pretty certain not to have any returns.

Here are a few instances:

Frank K. Sturges, Sturtevant, Crawford county, Pa., was cured of Bright's disease six years ago and only took six bottles. He has had no bad symptoms since.

"I had kidney trouble and enlargement of the liver and spleen. I took Thompson's Barosma. The first bottle reduced the measurement around my stomach from 45 to 36 inches, and several bottles completely cured me."—M. S. Langworthy, Tryonville, Pa.

After suffering the terrible agony of rheumatism for ten years, being compelled to use crutches, J. N. Dunn of Troy Center, Pa., after all hope had left him, and he had no faith in any remedy, took six bottles of Thompson's Barosma, threw away his crutches and went to work for the first time in ten years.

These statements are absolutely true, and the Thompson Medical Co., Titusville, Pa., will prove it. Then why should anyone suffer in the face of such facts? How can they suffer when Page & Lorenz guarantees to refund the money if a cure is not effected? Thompson's Barosma, 50 cents and $1.00 a bottle. All druggists.

GET CAR LOAD FINE HORSES

Adam and Dickey, local horse buyers, have received a carload of fine horses from Urbana which they will offer at sale Friday afternoon. They are fine animals, and are said to be the best ever offered here at sale.

OSTEOPATHIST
Dr. D. C. Westfall
The Munn Bldg.
Office Hours: 9 to 12 and 2 to 5.
Evenings by appointment.
Consultation Free at office.

J. W. Cassingham, President. J. M. Maylone, Cashier.

The Commercial National Bank
1872 1912
Forty Years in Coshocton
We have just purchased a choice lot of non-taxable Ohio municipal bonds. Prices on these always advance from now until after April 1st, and we are prepared to give you the advantage of the advancing market.
E. L. Lybarger, Vice Pres. C. H. Magruder, Ass't Cash.

LOOK FOR THE SIGN
THE TWO MACKS
They write Insurance of all kinds.
The strongest fire companies.
The most liberal life companies.
The cheapest plate glass contracts.
The health and accident companies which give you the most liberal settlements when accident and sickness overtakes you.
They also represent THE STANDARD LIVE STOCK INS. CO., of Indianapolis, Ind., which insures live stock against death from any cause. Mares while foaling, etc.
Call, write, telephone or telegraph.
McBane & McDonald
Over D. O. Thompson's Clothing Store. Both phones 225. Coshocton, O.

NEWSPAPER ARCHIVE®

Of Interest to Women

Society — MISS ALMA GRAEPER, Editor — Clubs

Ladies League Meets Thursday.

The members of the Ladies League of the Church of Christ will meet Thursday with Mrs. Armstrong at her home on South Third street.

Guests at McMichael Home.

Miss Helen McMichael has as her guests at her home on Chestnut-st. Miss Miriam Davis of New York and Miss Mildred Cass of Ottowa.

Plans Made for Annual Banquet.

At a recent meeting of the Banquet comittee of the Epworth league of the Grace Methodist Episcopal church plans were made for the annual banquet which will be held in the near future The Rev. Howard Cope formerly assistant pastor of the church will be present and an excellent program will be given.

Holiday Reception At Elks Club

One of the most delightful affairs of today in Coshocton is the George Washington party given by the Coshocton Elks to the members of the lodge and their invited friends. The afternoon is set apart for the ladies and from 2.30 to 5, scores of society women accepted the hospitalities dispensed by the club, Mrs. Carl Herbig, acting as hostess with several assistants. The club rooms never looked prettier than they do today. They have recently been entirely renovated, with new mural decorations, new carpets, etc, and today was practically a "house warming" as well as a reception. Throughout the club rooms were graceful festoons of southern similax, with clusters of carnations; in the front parlor, where during the afternoon a concert program on the victrola was enjoyed, were massed great pots of carnations, the flowers being given as souvenirs. Punch was dispensed in the rear parlor, and many whiled away the time playing cards The large lodge room with its fine floor, was thrown open for dancing throughout the afternoon, an excellent eight-piece orchestra led by Emmanuel Hoffman furnishing music Refreshments were served during the day in the dining room of the club, literally a bower of loviness, with potted plants, plams, rubber trees, etc., banked into effective background, with silken butterflies hovering here and there, and lighted with strands of electric bulbs concealed in artificial flowers, and hung with southern smilax. The effect was most cozy.

This evening at 8 the Elks will be hosts to their own brethren, a large number of out of town lodgemen being expected. Judge Nicholas will act as toastmaster and a generous feast has been prepared both for the inner man and for flow of soul on oratorical wing. It is said a program of some clever specialties will mark the occasion.

Returned Home From Pittsburg.

Miss Lulu McClure who has been spending the past week attending the millinery openings returned to Coshocton Wednesday night.

Busy Bees Meet With Mrs. Barnes.

Mrs. Clyde F. Barnes will entertain the members of the Busy Bees of Grace M. E. church Friday evening at here home on South Fourth street.

Alpha Pi Fraternity Dance Thursday Evening.

The members of the Alpha Pi fraternity will give a Washington birthday dance Thursday evening at the Forbes hall. Parkers' orchestra of Columbus will furnish the music. A number of out of town guests are expected to attend.

Woman's Relief Corps Meets Friday Evening.

The regular meeting of the Woman's Relief Corps will be held Friday evening in the Grand Army hall. A special Washintgon program has been prepared and all members are requested to be present promptly.

Home Study Circle Meets Friday Evening.

The regular meeting of the Home Study Circle will be held Friday evening with Mrs. Flora Foster at her home on Walnut street. The following papers will be given:

"An Evening With De Morgan," Gault.

"Scientific Writers," Mrs. Parks.

Theatre Party at "Captain of Plymouth."

The following girls will form a theatre party at the performance of "The Captain of Plymouth" the play given by the local high school students Thursday evening: Misses Helen McMannis, Leown Hogan, Fern Darnes Rachel Edgar, Clela Johnston, Carolyn Graeper, Tillie Mathews, Zula Marshall, Lucile Moore, Ruth Hay and her house guests Miss Helen Bowers, and Dorothy Dielheon of Massillon.

Wedding an Event of Near Future.

An event which will be of interest to Coshocton and which will come as a surprise is the approaching marriage of Miss Hazel Barnes the accomplished daughter of Mr. and Mrs W. Q Barnes, proprietor of the Star hotel and Ray Felton Both young people are popular and well known among a wide circle of friends and their friends extend hearty congratulations The date of the wedding has not been announced but close friends of the contracting parties say that it is to be an event of the near future.

Entertained at Cards.

Mr. M. H. Denzer and daughter Mrs. V L Reed entertained at progressive euchre Wednesday evening at their home on South Ninth street. A two course lunch was served. The following guests enjoyed the evening Mr. and Mrs. Chas. Carpenter and daughter Esther, Mr. and Mrs John Williams, Mr and Mrs. Charles Brode, Mr. and Mrs. C. C. Dawson and son Marcus, Mr. and Mrs. J. C. Hamacher, Mr. and Mrs. Ray Dawson, Mr. and Mrs. John Owens, Mr. and Mrs. Alvin Linebaugh and son Arthur.

Entertained for Out-of-Town Guest.

Mrs W. C. Swift informaly entertained a number of young people at her home on the Brown farm west of the city Wednesday evening honoring Miss Emma Kubececk of Chicago. Games and music furnished amusement during the evening. A very interesting Washington cherry tree contest was held and Miss Kitty Marlotte and John Jackson won the prizes At 9:30 the guests were invited into the dining room where a two course lunch was served.

The following enjoyed the evening: the guest of honor, Miss Kitty Marlotte, Miss Edna Ransopher, Miss Pearl Swigert, Miss Grace Murphy, Miss Gladys Calhoun, Miss Ruth Calhoun Mr and Mrs John Kratz, Mr. and Mrs John Shaw, John Jackson, Clyde Waters, Walter Thompson, Elsworth Calhoun, Mortis Bert. Alden and Clinton Swift.

Fred Mizer, who is attending Ohio State University, arrived home Wednesday evening to spend the week end with his parents in this city.

WHY

$20

WHY NOT

$15

Thompson has solved the Problem. We are going to make you a Hand Tailored Suit, all Wool, Hand Made Button Holes, Hand Made Collars, Hand Made in every way possible to make them. We are not going to cut them out with a saw or sew the buttons on with wool twine, or make them by machinery — all by hand the same as your custom tailor would make them for you. We show you 300 patterns to pick out your suit and will show you 15 style plates to choose your style to make it. The price will not be $20.

Thompson Says:

$15

No more, No Less

We are going to sell three hundred Suits — Hurry up

"The Store for Bargains"

D. O. Thompson

NEW SONG OF UNUSUAL CHARM

What appears to be the best song yet written by Alfred Solman, the author of "If I Had a Thousand Lives to Live" and other high class songs, is the new romantic ballad just reached this city, called "Mine!" It is a work of the semi classic order written in four different keys to suit any male or female voice, and is replete with quaint harmonies. Here is an extract of the chorus, clipped from a sheet of the music just received:

"Mine"

By Alfred Solman

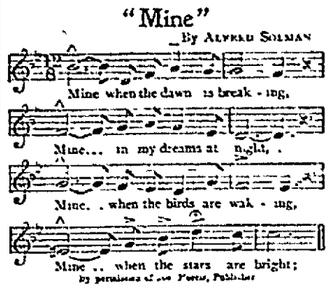

The copyright of this song was bought last week by Joseph Morris, a Philadelphia man, for the sum of $15,000, the largest sum ever paid for a piece of music. Still, even at a dime a copy, he expects to quadruple his risky venture. The few copies of the song that reached this vicinity last week were eagerly seized by the fair sex and Coshocton girls will have a merry time with this new one during the next few months.

STYLE TENDENCIES IN SUITS FOR SPRING

The suit coat question has resolved itself into a general showing of 24 to 26 inch lengths, they are of straight line cuts.

Some have a belt trimming at waist line but the general tendency is straight lines, with wide lapels and one to four button effects. Sleeves are without exception full length.

Suit skirts are mostly made with tunic effects or side trimming. Some times both sides are trimmed while in others only the left side.

The general effect is one of narrowness and most of the suit skirts measure from 2 to 2 1-2 yds around the bottom. There is a tendency this season to trim the backs of Suit Coats, buttons, braids and folds of silk are used in clever ways

Among the most popular shades is navy blue, tan is considered a very good color and white serge for early summer wear is expected to be in demand.

Many whipcords, fancy worsteds and Scotch novelties are to be found in the new models As usual the prices are modest considering the remarkable service one receives from a Tailored Suit

THE THOMPSON-McKEOWN CO.

Sick List.

Hamilton Robinson is critically ill at his home near Wills Creek with pneumonia.

Mrs. Christina Tubbs is confined to her home on North Second street with a severe attack of grip.

Jacob Beutenmiller is ill at his home on South Second street.

HOLIDAY HOURS AT POST OFFICE

Holiday hours are being observed at the local postoffice today. The city carriers made one delivery in the morning but none was made by the rural men. The general delivery window will be open from 3:30 to 5 p m

All the banks were closed all day and all the offices at the court house were closed excetp the offices of the county clerk and county recorder.

Mr. and Mrs. Fred Dutter left this morning for Cleveland to spend a few days.

Miss Ethel Williams, of Zanesville, is visiting at the home of Charles Renner on Second st. She will attend the Alpha Pi dance this evening.

Pretty Mothers

Health is the foundation of all good looks. The wise woman realizes this and takes precautions to preserve her health and strength through the period of child bearing. She remains a pretty mother by avoiding as far as possible the suffering and dangers of such occasions. This every woman may do through the use of Mother's Friend, a remedy that has been so long in use, and accomplished so much good, that it is in no sense an experiment, but a preparation which always produces the best results. It is for external application and so penetrating in its nature as to thoroughly lubricate every muscle, nerve and tendon involved during the period before baby comes. It aids nature by expanding the skin and tissues, relieves tenderness and soreness, and perfectly prepares the system for natural and safe motherhood. Mother's Friend has been used and endorsed by thousands of mothers, and its use will prove a comfort and benefit to any woman in need of such a remedy. Mother's Friend is sold at drug stores. Write for free book for expectant mothers, which contains much valuable information.

Mother's Friend

BRADFIELD REGULATOR CO., Atlanta, Ga.

Too Late to Classify

WANTED—Good home for little boy 3 years old. Parties interested call 229 N. Second-st., Bell phone 812. 22-6t

SEATS ARE ALL TAKEN FOR THE SCHOOL SHOW

Final Rehearsal for Capt. Of Plymouth Is Held.

The last rehearsal for The Captain of Plymouth was held Wednesday night at the Sixth St. theatre, and everything is now in readiness for the show tonight. Every seat in the house has been sold for the performance this evening and a large crowd is anticipated The young people who are to take part in the show have been working hard for weeks and have their parts well in hand. Miss Margaret Agnew has been coaching the young thespians, not only in the dramatic part of the play but also in the musical part. Several goods songs have been interpolated into the piece. The soloists will be assisted by a chorus, which it is sda its very capable for young people.

THEATRE ENTERED

Front Doors Sprung Open During the Night Wenesday

Wednesday night thieves forced an entrance into the Sixth Street theatre but secured nothing for their trouble, as far as Manager Norrington is able to ascertain. This morning when employes went to the theatre they found that the front door had been sprung and the lock was broken. The office evidently was not entered, for after a diligent search nothing was found gone.

VIOLATER ANTI-TRUST LAW

Cincinnati, Feb. 22—President John H. Patterson and thirty employes of the National Cash Register Co. were indicted by a special grand jury today, charged with having criminally violated the Sherman Anti-Trust laws

The Adams Express Co. was indicted on eleven counts charged with attempting to collect more than the established rates.

Seven Cincinnati manufacturing concerns were charged with attempting to secure lower rates than established by the Interstate Commerce commission.

TRADES COUNCIL TALKED OF STRIKE

A meeting of the trades council was held last night in labor hall in the Forbes building. No important business was transacted. The question of the stage hands' strike at the Sixth-St theatre was taken up, but as it was settled last night, nothing furher was done.

POLICE LACK HEAD, HE SAYS

"What's the matter with the Coshocton police that they are permitting so many burglaries?" indignantly asked a Main street merchant today. "We are having more burglaries in the last month than we have had in many years, and yet the police force is practically the same as it always has been. It appears to lack of head, and personally I do not believe that the force is as effective under Chief Mapel as it was under Chief Johnston. Something is woefully lacking at all events. Mapel got back his job by use of the courts and that always weakens the effectiveness of an executive officer. The force ought to be re-organized before we all get robbed."

NEW THEATRE IS TO OPEN TONIGHT

The handsome new Pastime motion picture theatre will open for business this evening at 6 o'clock. The new place is a marvel of beauty in every way and ranks equally well with many motion picture theatres in large cities in grandeur. The entrance is finished in tile, marble and white fresco work and presents a very neat appearance. The sidewalls are of marble to a height of about ten feet. Above the marble slabs are beautiful white fresco designs, while over the box office is a large white eagle done also in fresco. The word "Pastime" is set into the tile floor of the entrance in large letters. The foyer which extends from the entrance back to the theatre has been completely remodled, and the walls of it are lined with conventional paintings in blue and yellow. The interior of the theatre is decorated in the same manner and presents a beautiful appearance. Comfortable new opera chairs have been installed which will add much to the comfort of patrons The theatre as it now is is capable of seating 600 people.

MANY OPERATIONS AT CITY HOSPITAL

James Lawrence, aged 35 years, was operated upon Wednesday morning at the city hospital by Drs. Shaw, Pomerene and Moorehead of West Lafayette for necrosis of the bone. Last summer while playing baseball Lawrence was struck on the shin by a ball, and since that time he has suffered from the disease for which he was operated upon Wednesday.

It was first reported that his leg was amputated, but this report is untrue. Mr. Lawrence went through the operation nicely and is getting along as well as can be expected.

Mrs. David Anderson of the Plainfield vicinity was operated upon Wednesday afternoon at the city hospital by Drs. Shaw, Pomerene and McCurdy She is getting along nicely today.

Mrs Guy Hedges, of Elm street was operated upon Thursday morning at the city hospital by Drs. Shaw, Pomerene and McCurdy. Her condition is reported as being satisfactory this afternoon.

J Williams and John Rodehaver, of Walhonding, are in town today to attend the show to be given by the high school students this evenning.

9c — 9c

FOR Friday and Saturday only we will sell 1000 yds. of dark colored YARD WIDE PERCALES at 9c yd.

These are perfect goods in every way and offered at the above price for Friday and Saturday only. Stripes and small figures on grounds of Navy, Black and Copenhagen.

9c — RANSOM'S — 9c

RECTOR REFUTES STORY OF FACTIONS

The vestry of Trinity Episcopal church have received the resignation of the rector, the Rev. Frank Albus, but have not acted upon it. They will take action at their regular meeting next Wednesday night. The resignation is to take effect in April.

Mr. Albus called at The Daily Age office today and gave refutation to a sensational tinge given the story as told in another paper, in these words; "I greatly deplore the story of an alleged heated controversy and fractional trouble as erroneously related by a morning paper in connection with my resignation. I believe the local church can make greater headway with a new man here than were I to remain and while I greatly regret leaving many warm friends I have found during my residence here, yet I feel that my work calls me to other fields."

Ask Mr. Brown

Here's Some Important News for Men Who Are Growing Bald.

People who have taken our word for it that PARISIAN SAGE is the real hair grower, beautifier and dandruff cure have never been disappointed. Here's the word of a person who took our word.

"I have been using PARISIAN SAGE about a year. When I began to use it I had only a light "fuzz" on my head. Now I have a good thick growth, and it is growing thicker and longer right along. Many people don't believe it can be done, but I know from my own experience with PARISIAN SAGE that it can; I recommend it in the fullest confidence.—Gainse Brown, 708 North Fillmore St., Maryville, Mo.

The above statement was made to Dr. C. D. Koch of the Koch Pharmacy, Maryville, Mo., April 29, 1911. Large bottle 50 cents at C. E. Anderson's and druggists everywhere. It is guaranteed.

CROWE REFUSED DIVORCE DEGREE

Prof. Crowe, of O. S. U. who sued his wife for a divorce in Columbus courts, was refused by the judge. That professor was formerly connected with the old Coshocton Chautauqua.

Will H. Haskins returned home today from a trip down east.

Would You Buy a Horse

For $100.00 if you knew it were worth $200.00—Of course you would.

Then why not buy one of Thompson's $18, $15 and $12.50 Suits for

$8.98

We are "Cleaning up" — All Suits must go. This has been the Best February business we have ever had. We are giving the people the best Clothing values they ever had, that's why:

"The Store for Bargains"

'Eventually Your Trading Place'

D. O. THOMPSON

Grand Opening

Today's Program

'Chumps'

John Bunny Vitagraph's Star will be seen in this Photoplay

"Chumps" produce the laughs in Chumps, in fits and starts and jumps. It fairly beams with hilarious screams, covering the earth with irresistible mirth.

Battle of Pottsburg Bridge, Kalem's, thrilling war drama, with sensational battle scenes.

Don't fail to see the Battle Scene on the Bridge.

Pastime is the Only Place to Pass Your Time.

Everying up-to-date.

The most comfortable seats in the city.

You will be sure to like them.

You will never forget them.

You are welcome to come and see them.

CAST

C. C. Chacos, Prop.

T. Chacos, Operator

E. Williams, Ass't. Op.

A. Fisher, Treasurer

F. Marshall, head usher

C. W. Miller, Electrician

The Pastime Machines are operated by members of the I. A. T. S. E. 536

We Show the Best Pictures, Best Actors, Best Photography, Best Productions.

Biograph, Pathe Freres, Kalem, Vitagraph, Lubin, Assanay, Eclipse, Edison, Melies, Cines, Selig

Everybody Always Welcome at the Pastime Theatre

5c The Admission at the New Theatre will always be 5c to all. 5c

PASTIME'S PICTURES WILL BE CLEAR AS A BELL

NEWSPAPERARCHIVE® NEWSPAPERARCHIVE®

THE PRODIGAL JUDGE

By VAUGHAN KESTER

ILLUSTRATIONS BY D. MELVILL

COPYRIGHT 1911, THE BOBBS-MERRILL COMPANY

As the long afternoon more itself away, the judge lived through the many stages of doubt and uncertainty, for suppose anything had happened to Mahaffy!

Standing before the window, the judge watched the last vestige of light fade from the sky and the stars appear. Would Mahaffy come? The

"Neighbor, That Means Me!" He Cried.

suspense was intolerable. Suddenly out of the silence sounded a long-drawn whistle. Three times it was repeated. The horse-thief leaped to his feet.

"Neighbor, that means me!" he cried.

The moon was rising now, and by its light the judge saw a number of horsemen appear on the edge of the woods. They entered the clearing, picking their way among the stumps without haste or confusion. When quite close, five of the band dismounted; the rest continued on about the jail or cantered off toward the road.

"Look out inside, there!" cried a voice, and a log was dashed against the door; once—twice—it rose and fell on the clapboards, and under those mighty thuds grew up a wide gap through which the moonlight streamed splendidly. The horse-thief stepped between the dangling cleats and vanished.

The judge tossed away the stool. He understood now. With a confident, not to say jaunty step, the judge emerged from the jail.

"Your servant, gentlemen!" he said, lifting his hat.

"Git!" said one of the men briefly, and the judge moved nimbly away toward the woods.

Now to find Solomon and the boy, and then to put the miles between himself and Pleasantville with all diligence. As he thought this, almost at his elbow Mahaffy and Hannibal rose from behind a fallen log. The Yankee motioned for silence and pointed west.

CHAPTER X.

Belle Plain.

"Now, Tom," said Betty, with a little air of excitement as she rose from the breakfast table that first morning at Belle Plain, "I want you to show me everything!"

"I reckon you'll notice some changes," remarked Tom.

He went from the room and down the hall a step or two in advance of her. On the wide porch Betty paused, breathing deep. The house stood on an eminence; directly before it at the bottom of the slight descent was a small bayou, beyond this the forest stretched away in one unbroken mass to the Mississippi.

"What is it you want to see, anyhow, Betty?" Tom demanded.

"Everything—the place, Tom—Belle Plain! Oh, isn't it beautiful! I had no idea how lovely it was!" cried Betty, as with her eyes still fixed on the distant panorama of wood and water she went down the steps, him at her heels—he bet she'd get sick of it all soon enough, that was one comfort!

"Why, Tom! Why does the lawn look like this?"

"Like what?" inquired Tom.

"Why, this—all weeds and briers, and the paths overgrown?"

Mr. Ware rubbed his chin reflectively with the back of his hand.

"That sort of thing looked all right, Bet," he said, "but it kept five or six of the best hands out of the fields right at the busiest time of the year."

"Haven't I slaves enough?" she asked.

The dull color crept into Ware's cheeks. He hated her for that "I!" So she was going to come that on him, was she?

"Don't you want to see the crops, Bet?"

The girl shook her head and moved swiftly down the path that led from terrace to terrace to the margin of the bayou. At the first terrace she paused.

"It's positively squalid!" cried Betty, with a little stamp of her foot.

Ware glanced about with dull eyes.

"I'll tell you, Betty, I'm busy this morning; you poke about and see what you want done and we'll do it," he said, and made a hasty retreat to his office.

Betty returned to the porch and seating herself on the top step, with her elbows on her knees and her chin sunk in the palms of her hands, gazed about her miserably enough. She was still there when half an hour later Charley Norton galloped up the drive from the highroad. Catching sight of her on the porch, he sprang from the saddle, and, throwing his reins to a black boy, hurried to her side.

"Inspecting your domain, Betty?" he asked, as he took his place near her on the step.

"Why didn't you tell me, Charley—or at least prepare me for this?" she asked, almost tearfully.

"How was I to know, Betty? I haven't been here since you went away, dear—what was there to bring me? Old Tom would make a cow pasture out of the Garden of Eden, wouldn't he—a beautiful, practical, sordid soul he is!"

Norton spent the day at Belle Plain; and though he was there on his good behavior as the result of an agreement they had reached on board The Naiad, he proposed twice.

Tom was mistaken in his supposition that Betty would soon tire of Belle Plain. She demanded men, and teams, and began on the lawns. This interested and fascinated her. She was out at sun-up to direct her laborers. She had the advantage of Charley Norton's presence and advice for the greater part of each day in the week, and Sundays he came to look over what had been accomplished, and, as Tom firmly believed, to put that little fool up to fresh nonsense. He could have booted him!

As the grounds took shape before her delighted eyes, Betty found leisure to institute a thorough reformation indoors. A number of house servants were rescued from the quarters and she began to instruct them in their new duties.

Betty's sphere of influence extended itself. She soon began to have her doubts concerning the treatment accorded the slaves, and was not long in discovering that Hicks, the overseer, ran things with a heavy hand. Matters reached a crisis one day when, happening to ride through the quarters, she found him disciplining a refractory black. She turned sick at the sight. Here was a slave actually being whipped by another slave while Hicks stood looking on with his hands in his pockets, and with a brutal, satisfied air.

"Stop!" commanded Betty, her eyes blazing. She strove to keep her voice steady. "You shall not remain at Belle Plain another hour."

Hicks said nothing. He knew it would take more than her saying so to get him off the place. Betty turned her horse and galloped back to the house. She felt that she was in no condition to see Tom just at that moment, and dismounting at the door, ran upstairs to her room.

Meantime the overseer sought out Ware in his office. His manner of stating his grievance was singular. He began by swearing at his employer. He had been insulted before all the quarter—his rage fairly choked him; he could not speak.

Tom seized the opportunity to swear back.

"Sent you off the place, did she; well, you'll have to eat crow. I'll do all I can. I don't know what girls were ever made for anyhow, damned if I do!" he added.

Hicks consented to eat crow only after Mr. Ware had cursed and cajoled him into a better and more forgiving frame of mind.

Later, after Hicks had made his apology, the two men smoked a friendly pipe and discussed the situation. Tom pointed out that opposition was useless, a losing game; you

She Instantly Recognized the Broad Shoulders.

could get your way by less direct means. She wouldn't stay long at Belle Plain, but while she did remain they must avoid any more crises of the sort through which they had just passed, and presently she'd be sick of the place.

In the midst of her activities Betty occasionally found time to think of Bruce Carrington. She was sure she did not wish to see him again! But when three weeks had passed she began to feel incensed that he had not appeared. She thought of him with hot cheeks and a quickening of the heart. It was anger.

Then one day when she had decided forever to banish all memory of him from her mind, he presented himself at Belle Plain.

She was in her room just putting the finishing touches to an especially satisfying toilet when her maid tapped on the door and told her there was a gentleman in the parlor who wished to see her.

"Is it Mr. Norton?" asked Betty.

"No, Miss—he didn't give no name, Miss."

When Betty entered the parlor a moment later she saw her caller standing with his back turned toward her as he gazed from one of the windows, but she instantly recognized those broad shoulders, and the fine poise of the shapely head that surmounted them.

"Oh, Mr. Carrington—" and Betty stopped short, while her face grew rather pale and then crimsoned. Then she advanced boldly and held out a frigid hand. "I didn't know—so you are alive—you disappeared so suddenly that night—"

"Yes, I'm alive," he said, and then with a smile, "but I fear before you get through with me we'll both wish I were not, Betty.

"Do you still hate me, Betty—Miss Malroy—is there anything I can say or do that will make you forgive me?" He looked at her penitently.

But Betty hardened her heart against him and prepared to keep him in place.

"Will you sit down?" she indicated a chair. He seated himself and Betty put a safe distance between them. "Are you staying in the neighborhood, Mr. Carrington?" she asked, rather unkindly.

"No, I'm not staying in the neighborhood. When I left you, I made up my mind I'd wait at New Madrid until I could come on down here and say I was sorry."

"And it's taken you all this time?"

Carrington regarded her seriously.

"I reckon I must have come for more time, Betty—Miss Malroy." In spite of herself, Betty glowed under the caressing humor of his tone.

"Really—you must have chosen poorly then when you selected New Madrid. It couldn't have been a good place for your purpose."

"I think if I could have made up my mind to stay there long enough, it would have answered," said Carrington. "But when a down-river boat tied up there yesterday it was more than I could stand. You see there's danger in a town like New Madrid of getting too sorry. I thought we'd better discuss this point—"

"Mayn't I show you Belle Plain?" asked Betty quickly.

But Carrington shook his head.

"I don't care anything about that," he said. "I didn't come here to see Belle Plain."

"Then you expect to remain in the neighborhood?"

"I've given up the river, and I'm going to get hold of some land."

"Land?" said Betty, with a rising inflection.

"Yes, land."

"I thought you were a river-man?"

"I'm a river-man no longer. I am going to be a planter now. But I'll tell you why, and all about it some other day." Then he held out his hand. "Good by," he added.

"Are you going?—good-by, Mr. Carrington," and Betty's fingers tingled with his masterful clasp long after he had gone.

(To be Continued.)

Energetic Self-Reliance.

"What's your boy Josh doin' now?"

"He got a job with a big concern in town," replied Farmer Corntossel. "Hadn't been there more'n six weeks before he thought he knew more about the business than the boss."

"I s'pose that was his finish."

"No. He got the boss thinkin' the same way an' he's thinkin' 'bout takin' Josh into partners.'

One of Berlin's ingenious engineers has constructed a portable swimming bath

Ask Your Doctor

Ask your doctor how often he prescribes an alcoholic stimulant for children. He will probably say, "Very, very rarely." Ask him how often he prescribes a tonic for them. He will probably answer, "Very, very frequently." Then ask him about Ayer's non-alcoholic Sarsaparilla as a tonic for the young. J. C. Ayer Co., Lowell, Mass.

MAYOR PREFERS CHARGES

Columbus Police Chief Who Wouldn't Resign Is Fired

Columbus, O., Feb 22.—Mayor Karb has suspended Police Chief Carter on charges of incompetence, neglect of duty, etc. He appointed Bertillon Officer H. E. French as temporary chief. One of the allegations against Chief Carter is that he failed to assign a head to the detective department. He also is alleged to have mistreated prisoners and to have failed to investigate charges reflecting upon the character of officers. Chief Carter will have a hearing before the civil service commission.

OHIO NEWS.

Ends Life In Restaurant.

Cleveland, O., Feb. 22.—After listening to the orchestra in a restaurant play an affecting popular selection, a man whose initials were "H. C. F." and who is believed to have been a lumberman of Minneapolis, walked into the hallway and drained a bottle of carbolic acid. He died on the way to a hospital. On the man's person were found photographs of a girl member of a burlesque troupe that played here last week. There was also an unsigned note asking that the photographs be buried with him.

Fatally Scalded by Beans.

Zanesville, O., Feb. 22.—Joseph Hewlson, 2, son of Joseph Hewlson of Caldwell, Noble county, was cooked to death in a pot of beans during the absence of his mother. The baby climbed up to the stove and in peering into the boiling beans fell head foremost, upsetting the pot and covering himself with the contents. He died in an hour.

Wife Explains Suicide.

Marion, O., Feb. 22.—Mrs. James Wilson told a coroner's jury that she had twitted her 60-year-old husband with being too old for her, and that it was only a few hours afterward that she found his body hanging in the coal shed. Mrs Wilson is 30. The cause of the suicide was not known until the widow made her confession.

Made Sick by Candy.

Upper Sandusky, O., Feb. 22.—Mrs. G. W. Howey and three daughters, aged 8 to 11 years, were made seriously ill from eating chocolate marshmallows, purchased recently in Cleveland. Dr Kenan found arsenic in the candy.

Dies In Penitentiary.

Columbus, O., Feb. 22.—With freedom only five hours distant, Lloyd Berry of Cuyahoga county, serving a five year sentence for burglary, died at the penitentiary of tubercular trouble.

May Ask Foraker Next.

Columbus, O. Feb. 22.—Delegate Kerr of Jefferson county introduced a resolution in the constitutional convention inviting Senator Foraker to make an address, but no immediate action was taken on it.

Wreck Victim Dies.

Steubenville, O., Feb. 22.—Frank Beatty, 23, a Panhandle freight conductor, was fatally burned in the wreckage of a caboose in a rear-end wreck east of here and died several hours later.

Bowel medicine is needed by everybody; it is a thousand times better to take a simple regulator like Hollister's Rocky Mountain Tea each day than chance poisoning your system by the accumulation of dead matter in your whole body, you can't be well if you are not regular; don't wait; begin tonight. 35c, Tea or Tablets. C. D. Anderson

GOOD DAY FOR CANDIDATES.

Columbus, O., Feb. 22.—Three presidential candidates were in Columbus in one day. They were Governor Harmon, who returned from his Kentucky trip in time to shake hands at the Union station with Theodore Roosevelt as he departed for the east, and Governor Woodrow Wilson of New Jersey who stopped a short time in the city on his way to St. Louis.

Labor Leaders Held.

Lawrence, Mass., Feb. 22.—Despite the protests of their attorneys, who insisted no legal evidence had been brought out against them, Strike Leaders Ettor and Giovannitti were held without bail on a charge of murder. They were alleged to have incited the riot that resulted in the death of a woman striker. Their case will be considered by the next grand jury.

NO CASCARET USER EVER HAS HEADACHE

A 10 cent box will keep your liver, stomach and bowels clean, pure and fresh for months.

Sick headache, biliousness, dizziness, coated tongue, foul taste and foul breath—always trace them to torpid liver, delayed fermenting food in the bowels or sour, gassy stomach.

Poisonous matter clogged in the intestines, instead of being cast out of the system is re-absorbed into the blood. When this poison reaches the delicate brain tissue it causes congestion and that dull, throbbing, sickening headache.

Salts, cathartic pills, oil and purgative waters force a passageway for a day or two—yes—but they don't take the poisons out and have no effect upon the liver or stomach.

Cascarets immediately cleanse and regulate the stomach, remove the sour, undigested and fermenting food and foul gases, take the excess bile from the liver and carry out of the system all the decomposed waste matter and poisons in the intestines and bowels.

A Cascaret tonight will surely straighten you out by morning. They work while you sleep—a 10 cent box from your druggist means inside cleanliness and a clear head for months. Ask any of the millions of Cascaret users if they ever have headache.

JUSTICE DAVIS DISSENTS

Hands Down Opinion in Case of Rodney J. Diegel

Columbus, O., Feb. 22.—Although it was originally given out that neither Chief Justice Davis nor Judge Spear of the supreme court had voted in deciding the Rodney J. Diegel bribery case, it developed later that Chief Justice Davis had voted against the affirmation of the lower courts.

Davis handed down his opinion. It follows:

"I assume that the jury may have found correctly upon the facts. But I do not concur in this judgment for the following reasons. First, misconduct by one of the prosecuting counsel (Assistant Attorney General Joe McGhee) in argument to the jury and in direct violation of the statute prohibiting comment on the failure of the accused to testify; not being of the opinion that any admonition by the court could take the prejudice created by such comments out of the mind of the jury, and second, because I can not concur, in the breadth of which it seems to be adopted by the majority, in the doctrine of enticement by the state. Attorney General Hogan and Prosecutor Turner insisted that the unreported case of Fox vs. the State, which was heard upon a motion for leave to file a petition in error, is in all its essential facts identical with this case. In that I agree. But I did not concur in the judgment in Fox vs. the State and see no additional reason to do so now."

AS YOU LIKE IT

By a margin of 24 votes, Fred Malzean, Socialist, was elected mayor of Bemidji, Minn.

Robert S. Schearer, a young artist, was robbed by highwaymen on a crowded New York thoroughfare.

Edward Lavery, alias Thomas Moffet, was indicted at Columbus for the alleged robbery of the Farmers' and Merchants' bank at Hilliards, O., in December, 1910.

As he was leaving a Columbus theater where he was playing, Marlyn Arbuckle fainted when handed a telegram announcing the death of his brother in St. Louis.

New York Racket Store

PETTICOAT SPECIAL

For Saturday we will place on sale the greatest value ever shown in Coshocton in Petticoats. These garments are made of a good sateen and cut in the latest fashion. To appreciate the value of these Petticoats they should be seen.

EMBROIDERY SALE EXTRAOREINARY

10c and 15c EMBROIDERY 6c
5c and 8c EMBROIDERY and INSERTING 3c
5c Embroidery and Inserting, 13 yds in a bolt, No less sold 25c.
75c Sateen Petticoats 50c

Miscellaneous Specials

$1.25 14 oz. Copper Tea Kettle	$1.00	6 boxes Star Naphtha Powder	25c
50c Men's Underwear	39c	7 boxes Prosperity Powder	25c
50c Men's Sweaters	39c	Quart Bottle Ammonia	8c
25c Ladies' Underwear	20c	Quart Bottle Blueing	8c
45c Men's Work Shirts	39c	4 5c-boxes Matches	10c
50c Boy Scout Gloves	39c	10c can Swift's Pride Cleanser	8c
5c Clark O. N. T. Thread	4c	6 rolls Good Toilet Paper	25c
$1.50 Wilton Rug	$1.28	3 rolls Sani. Tissue Paper	25c
$1.50 Corsets	$1.25	10c Gas Mantles, 3 for	25c
$1.25 Corsets	$1.00	6 bars Cocoa Oil Soap	25c
75c Corsets	59c	$1.25 Wash Boiler	$1.09
69c Ladies' Umbrellas	43c	$1.75 Copper Bottom Boiler	$1.50
Clothes Wringers	$1.98 up	$3.00 All Copper Boiler	$2.75
Galv. Sap Pails with Bail	12c	Galv. Coal Hods	25c
Good 4-tie Broom	35c	10 in. Mill File	10c
8 bars Lenox Soap	25c	10c Miners' Pick Handles, 3 for	25c
6 bars P. & G. Naphtha	25c		
5c Wool Soap	4c		
5c Ivory Soap	4c		

J. B. Renfrew & Bro.

ELKS SMOKER HELD TONIGHT

This evening at 7 o'clock the Elks will hold their annual smoker in the lodge rooms at the corner of Sixth and Main sts. The Washington's birthday smoker is one of the big events in Elkdom every year and is looked forward to with much anticipation every year by members of the local lodge. The smoker is for members of the lodge only and will be attended by members of the lodge from surrounding cities. Steubenville will send ten men, and there will be Elks present from the Uhrichsville, Newark, Zanesville, New Philadelphia and Canal Dover lodges.

Judge S. H. Nicholas will act as toastmaster, and those who know his ability along this line are confident that he will keep things moving throughout the entire evening. An appetizing banquet will be served by the steward after which speeches will be made by different members of the local and other lodges.

American made furniture is never sold in Russia because of the high duty and bad packing for the export trade.

Another Fire in Roscoe

Would be disastrous.

How about your own property; is it insured? I will insure you against fire.

E. O. EVANS
Agent

Call City Auditor's office or Court View Hotel.

DECLARE STORY IS POOR FAKE

Dr. Miskimen's Friends Deny He Has Gone To Reno, Nev.

Friends of Dr. F. S. Miskimen, a dentist living in Newcomerstown are incensed at a story published in a local morning paper a few days ago to the effect that Dr. Miskimen had gone to Reno, Nev., in an effort to be divorced from his wife, Mrs. Winifred Miskimen after having failed in the Tuscarawas county common pleas court and emphatically state that there is no truth in the story. The Newcomerstown News publishes the following true statement of the doctor's trip:

Dr. F. S. Miskimen, a prominent and poular dentist of this city, left Tuesday on an extended trip in which he expects to encircle the greater portion of the western continent. His first stop was at Columbus, where he paid his sisters, the Mrs. Bigger, Hughes and Kipp a visit. He then left for California, going by way of St. Louis, Denver, Salt Lake City, and Reno, Nev. His first stop in California will be at its capital, Sacramento. From there he may go to Portland, Oregon, and Seattle, Wash. Will then probably go down the coast in an ocean steamer to San Francisco; thence along the coast railway to Los Angeles, and on down to San Diego. Here he expects to take a steamer for the great Panama canal, thence to Havana, Cuba and on to New York City, and from there home, by way of Buffalo and Cleveland. The doctor has stuck closely to his business for over 20 years, and felt that he needed and deserved a season of recreation and so does his many friends, who wish him a pleasant and safe journey.

Tell it to The Age reporter.

At the Mystic

Washington's Birthday

- Be Patriotic -

Thrilling Revolutionary Drama, Showing

Battle of Lexington

and many other notable events of early American history. Every true American should see this picture.

ADMISSSION 5c. American Money

The Best Light for the Home. **Welsbach Reflex with Holophane Shade.** The Gas Co.

NEWSPAPER ARCHIVE® NEWSPAPER ARCHIVE®

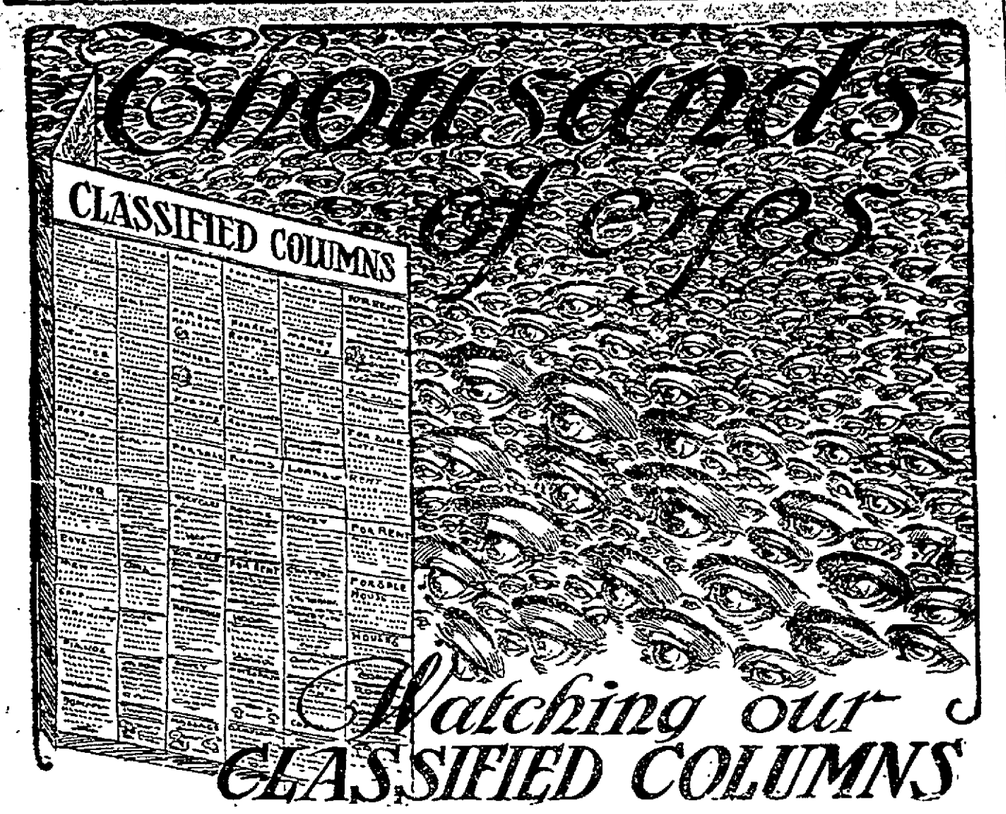

The Daily Age's Classified Page

Age Want Ad. Rates

25 words 25 cents six consecutive insertions, cash with copy invariably. Extra words one cent each. Phone for free Age Want Ad Messenger who will call in a hurry at your home for copy and cash.

WANTED

HENRY MILDER
626 Main St. Bell Phone 410.
Dry Cleaning and Pressing
Ladies' and Gents' Suits....$1.25
Ladies' and Gents
Overcoats .....$1 to $1.25
Goods called for and delivered.
OPEN EVENINGS

WANTED— A lady agent in each town to sell by personal solicitation an article exclusively for women. No advance money required. Give references.

WANTED—At once, eight solicitors to sell in Coshocton and vicinity. Call on or write A. W. Kette, Star hotel, between 4 and 6 pm.

WANTED—Six solicitors, ladies or gentlemen for easiest selling line of groceries and toilet goods. Premiums given to customers. Square Deal Co., 618 Main-st.

WANTED—Cook. Apply at once, 1231 Chestnut-st., Cit. phone 390-Y.

WANTED—Girl for general housework. Apply 926 Chestnut-st.

WANTED—Two apprentice girls at city hospital, to learn nursing. Apply in person to superintendent at hospital.

WANTED—Girl for office position, no experience required. Must be over 18 yrs of age, write C. T. care Age 20-6

POSITIONS WANTED.

Perhaps you can't secure just the kind of employment in this city you desire. A "Position Wanted" ad in this paper and 99 other daily papers in Indiana, Illinois and Ohio will get what you want. $4.50 per line each insertion. Austin Advertising Syndicate, Elwood, Indiana. Write for list of papers

FOR SALE

FOR SALE—80 acre farm one mile east of Helmick. Mrs. P. Leindecker, 33 West Moler street, Columbus, O.

FOR SALE—Pile driving outfit in good condition; 150 ft. power derrick; 1 steel 20 ton steel boat; also steel dump boat; also steel dump buckets. Inquire of J. E. Medley, South end of Wilson ave., Bell phone.

FOR SALE—or Rent: farm of 90 acres including 20 acres timber; good buildings, fine orchard; one mile from railroad; one mile south of Fresno on R. F. D. 2. Wm. Wier, Fresno, O.

FOR SALE—Iron lawn fences—iron lawn fences—200 styles. Write for circular. F. Horn, Coshocton, O.

FOR SALE—160 acre farm of Thos McCoy, deceased, on the premises March 2, 1912, in Washington township, near Hamilton school house. Sixty-five acres good creek bottom.

FOR SALE—80 acre farm one mile east of Helmick. Mrs. P. Leindecker, 33 West Moler street, Columbus, O.

FOR SALE—Sewing machine, kitchen cabinet, rocking chair, dining table, dining room chairs, 10x12 rug, gas heating stove, hot plate and other furniture. Inquire between 8:30 and 5 o'clock at 1027 Kenilworth-avev.

FOR SALE—Clover ,Alfalfa, Timothy and Alsyte seed. See our seed before buying. Strome & Johnston, Warsaw, O.

FOR SALE

PUBLIC SALE of chattels, Thursday, Feb, 22, at the farm, Mohawk Village, O., all my stock, hay, farming implements and machinery. All good and mostly new. Sale at 1 o'clock. A. D. Freese.

PUBLIC SALE—Stock and farm implements, consisting of 3 cows, 1 horse, 1 bank mule, 4 shoats, service, a complete assortment of farm implements on Feb. 27 on Mrs. Pete Eckert's farm, on Conesville road, Jackson-tp., 1 1-2 miles west of Randles' bridge.

FOR SALE—Two suits for men, two overcoats, 1 white iron bed and springs. Inquire 321 S. Fourth-st.

"FARM WHERE FARMERS PROSPER."—Fine Knox county farms. $50 up. Improved, well located. Write for list. W. C. Rockwell Farm-Land Company, Mt. Vernon, O.

FOR SALE—108 acres two miles south of Wills Creek store in good repair, 5 room house, good barn, orchard, plenty good water, under laid with coal. Coal bank open Price $2,600. Mrs. Rebecca Lecraft, Adamsville, O., R. No 2.

FOR SALE OR TRADE.

If you want to Sell or Trade anything, a want ad in this paper and 99 others in Indiana, Illinois and Ohio will find your party. It will only cost you $2.50 per line of 6 words, write us for list of papers. Austill Advertising Syndicate, Elwood, Indiana.

FOR RENT

FOR RENT—4 rooms with bath over Metropole restaurant. Inquire Mrs. Chas. Ipes at Metropole restaurant.

FOR RENT—Four-room house, center of city. Water and gas in house. Call at 409 N. 11th street or Bell phone 54.

FOR RENT— A seven-room house, bath, furnace, city and soft water in kitchen. South Sixth st, between Vine and Pine sts. R. M. Temple, Sr.

FOR RENT—Fine new residence on Chestnut street. All modern conveniences. Inquire or phone Electric Light office.

FOR RENT—2 or 3 rooms for light housekeeping upstairs, all conveniences. Inquire 415 S. Fifth street or Citiz. phone 188 B.

FOR RENT—House of seven rooms and pantry, bath, hot and cold water, central heat, modern in all respects, situated on South Fourth-st. adjoining the Geo. Hay home. For terms apply to Theo. Agnew.

FOR RENT—5 and 6 room house, bath, laundry and all conveniences. Apply at Herman's plumbing shop on Fifth street. Both phones. 21-6

SNOW DELAYS PENNSY TRAINS

All trains on the Pennsylvania were late today on account of the heavy snowfall of Tuesday and Wednesday nights. No. 31, the New York-Chicago flyer, due here at about five o'clock in the morning, was three hours late, and No. 7, due at 4.06, was two hours behind its schedule. Heavy snow and freezing weather in the Allegheny mountains cause great hardship to the trains and make it very difficult for them to get along.

LOOS GETS THREE NEW FORD AUTOS

Chas. W. Loos & Son received three Ford automobiles Thursday morning, one roadster and two touring cars. One of the machines has been sold to Mr. Gaskill of Plainfield.

Operated Upon

Fred Goss, of East Chestnut-st. underwent a slight operation this morning at his home. Drs. Carr and Marshall attended him.

MISCELLANEOUS

MEN and WOMEN, sell guaranteed hose. 70 per cent. profit. Make $10 daily. Full or part time. Beginners investigate. Wear Proof, 3038 Chestnut St., Philadelphia, Pa.

TRUSTWORTHY MEN or women wanted as local representatives of responsible manufacturer. High-class merchandise and clean selling methods. $12.00 per week guaranteed on easy conditions, with possibility of $30.00 and advance. Experience not necessary. Manufacturer, Box 278, Philadelphia.

NOTICE—Another high class barber has recently been added to the force of the Oak Barber shop, under Siegrist & Williams'. Business is growing daily. C. W. Roberts, proprietor.

NOTICE—I will resume teaching piano and wish to state that those desiring my instruction will please notify me at 745 Elm or Bell phone 619. Miss Tilda Bergman.

NOTICE—Sale of church property at Warsaw as advertised in the column of this paper for March 2nd has been postponed until March 25th. Further particulars will appear in this paper for ten days preceding date of sale. F. E. Whittemore.

CORRECT MUSIC TEACHING

Prof. Lane has taken rooms at 655 Walnut street where correct and exact knowledge of music and the true technic of the violin, guitar, mandolin and other instruments will be given. Students' success depends upon correct foundation You are invited to call on Mondays and Tuesdays and examine Prof Lane's system of teaching music.

IDEAL MAIL BOX
The Best sanitary, suitable Mail Box manufactured. New Idea, patented. Valuable Premiums. Write for sample and Big Free Catalogue. Unlimited opportunity for agents.
Harian Merchandising Co.,
1343 Meir Ave., Cincinnati, O.

Men wishing to earn three to five dollars per day, write for terms immediately. First National Nurseries Rochester, N. Y.

GROCERS

TRY WARD'S MOTHER'S BREAD
At Gamble's Grocery
616 Main-st. Both phones 71

BUILDERS' SUPPLIES.

When you want the best for the lowest prices in lime, cement, rockplaster, etc., call on John D. Stevenson, Third street, opposite court house. Both phones 527.

LOST OR FOUND

LOST—Small black purse with green lining containing $5 in money, paper and silver, Friday morning on Main street. Finder leave at Age office and receive reward.

LOST—Pair gold eye glass between Main street and 321 South Fourth-st. Finder please return to Lynde & Gosser and receive reward.

Police Chief Disciplined.

Lima, O., Feb. 22.—Police Captain S. A. Earnest was reduced to the ranks as a patrolman for 30 days for striking Sergeant L. M. Armstrong. Earnest had accused Armstrong of making false reports and the latter had taken up the charges with the police chief.

On the prairie lands in the western provinces of Canada upward of one million Americans have settled.

CASTORIA
For Infants and Children.
The Kind You Have Always Bought
Bears the Signature of Chas. H. Fletcher.

DR. THOMPSON WEIGHS TAFT

An Analysis of the Administration and the Political Situatoin.

Columbus, O., Feb. 22.—(Special)—Dr. William O. Thompson, President of the Ohio State University, issues the following statement of reasons for wishing the renomination and reelection of President Taft:

"The Democrats have declared that the tariff will be the paramount issue in the coming campaign. The Republican party should accept the issue; indeed the whole country should accept it. For more than a generation the tariff has been a political football, kicked about at the pleasure of special interests by the politicians. Meantime a strong sentiment has been growing to the effect that the tariff is a business question rather than a political issue and should be revised from time to time in the interest of business, of American labor and of all the people.

"Through the influence of Mr. Taft we now have for the first time a tariff board of three Democrats and three Republicans, charged with the duty of making a scientific study of the tariff schedules. That board has submitted a unanimous report upon the findings of fact on certain schedules. On this basis of fact Mr. Taft now asks a revision of these schedules and later on other schedules when the tariff board shall have submitted further reports. This is an honest effort to put the tariff issues on a business basis. The country can not afford to ignore these findings. If the Democratic party ignores this report and, as has been suggested, cripples or abolishes the board, it thereby declares that the tariff is to be used for political purposes. Mr. Taft has prepared the way for a revision by a rational and business-like method. To deny him a nomination or defeat him in election on that issue would be to declare in favor of a tariff for political purposes. The Republican party can not afford to take this position, nor do I believe the American people will approve it.

Offers Scientific Revision.

"Now that we have our first opportunity to revise the tariff on the basis of facts carefully prepared, I am in favor of supporting the leader of the movement with a congress in sympathy with his views. Every tariff law passed since the war has proved unsatisfactory and later has been a political issue. The Payne-Aldrich law, the best that could be forced from an unwilling congress, met this fate, but carried with it the provision for the work of the tariff board. That much at least was good, and the way is now open for congress to act without disturbing business interests in such a way as to protect American labor and bring relief to the people from the evils of an excessive tariff. Mr. Taft has made his position on this question entirely clear. The Republican party cannot successfully appeal to the people if it rejects the issue.

"Mr. Taft's policy should commend him to the party as it does to the people. His recent address in Columbus was a splendid exhibition of clear thinking, of intellectual integrity and of moral courage. The treaties with England and France now before the United States senate have stood the test of vigorous and searching debate. They now have the approval of the American people, if we may judge by the press and the utterances of intelligent interpreters of public sentiment. The issues involved in these treaties are fundamental and far-reaching upon the industrial, the political and the moral welfare of the people.

A Tremendous Forward Stride.

"They offer the opportunity for a tremendous stride toward the organization of the wealth, the forces and the men of America into constructive agencies for the betterment of humanity rather than into destructive agencies that permit the selfish instincts of men to prey upon the people. Mr. Taft can never be denied the glory of the initiative of this movement, that sooner or later will be a successful achievement, but the American people may lose their rightful premiership by mere neglect. The passing of these treaties will make Mr. Taft the most commanding figure in the history of the twentieth century. The American people, in my judgment, will hesitate upon mature thought to reject a leader who has brought to the nation an unparalleled opportunity for a world service.

"Mr. Taft's service in relation to the trust problem should commend him to the people without regard to party. For more than a decade we have had a whirlwind campaign of oratory on the trusts and their abuses. The people have been crying for relief. President Taft, without any bluster, has steadily pursued a policy of obedience to the law and has pushed the prosecutions to a successful issue. Already there are unmistakable signs that this has been an offense to the special interests. None of these are now urging Mr. Taft's renomination. Indeed, their sympathies are quite readily located. His work, however, goes to the very heart of American citizenship. The righteous enforcement of law by public officials and an honorable obedience to the law and the decisions of the courts are always supreme issues in a democracy.

Taft Making Law Honorable.

"Mr. Taft has been sharply criticised by those who, like the proverbial Irishman, are 'in favor of the law but ag'in' its enforcement.' This subterfuge ought not long deceive the people, for they believe in the majesty of the law and in making it honorable. The Republican party should face this issue and hesitate a long time before repudiating a president who is doing just what the progressive citizenship of the country has been urging for more than 10 years. The Republican party cannot afford to nominate Mr. Taft or any other man for the presidency while compromising on the enforcement of law. I could wish there were no such man in the party, and I feel sure on sober second thought, the rank and file of the party will want to know why they are called upon to reject a can who is standing four square on what has been generally believed to be one of the greatest issues before our generation.

"Another fact will appeal to the rank and file of the party as well as to all patriotic citizens. Mr. Taft is a living embodiment of integrity in public office. No suggestion to the contrary has ever been made. We may have disagreed with his judgment or with his policies, but no suggestion has ever been made as to a lack of honor or integrity in the administration of his office. This is a larger issue than any policy before the country, or likely to be before it. Indeed, the country has suffered less from mistakes of judgment or mistakes in legislation than from corruption in office and corrupt legislation. No issue is of more general interest in American politics today than that of integrity in public officials. In the present disturbed state of the public mind with the recognized activity of special interests in opposition to the administration, it would seem wise for the plain citizen to hesitate before committing his party to a policy of retreat before an administration characterized by honesty and unquestioned integrity.

An Able Public Policy.

"There are other matters of public policy not to be overlooked in which Mr. Taft has shown himself worthy of confidence and support. Conservation is a word to conjure with. It has popular approval. Something has been accomplished. This is one of the interests vital to the future of the country. Despite all the criticism Mr. Taft has proceeded steadily without further legislation, and, as the report of Secretary Fisher shows, has prepared the way for a speedy and satisfactory solution of the Alaskan problem. His interest in the conservation problems of the states has not abated, while his actual accomplishments have not been the subject of adverse criticism.

"It is worth while to call attention to the effect of denying to Mr. Taft a renomination Which of his policies shall the country reject? Shall it be his enforcement of the law or his peace policy or his proposal to revise the tariff on the basis of facts? No self-respecting candidate will go before the country on a platform of non-enforcement of law. He will be a bold man who will promise more, for no other president has a better record in this respect. It will be vain to ask the votes of the people for any candidate opposed to the principles of arbitration, or to ask them to repose confidence in a president while denying it to the accredited representatives in a council of arbitration. Any candidate who ignores the expert services of a tariff board in its findings of facts, or who proposes to make the tariff an issue for political purposes, will embarrass his party and make a vain appeal. The more the situation is examined the stronger is the appeal, not only for the renomination and reelection of Mr. Taft, but for the election of a congress that will keep pace with his progress."

State of Ohio, City of Toledo, ss.
Lucas County.
Frank J. Cheney makes oath that he is senior partner of the firm of F. J. Cheney & Co., doing business in the City of Toledo, County and State aforesaid, and that said firm will pay the sum of ONE HUNDRED DOLLARS for each and every case of Catarrh that cannot be cured by the use of Hall's Catarrh Cure. FRANK J. CHENEY.
Sworn to before me and subscribed in my presence, this 6th day of December, A. D. 1886.
(Seal) A. W. GLEASON, Notary Public.
Hall's Catarrh Cure is taken internally and acts directly on the blood and mucous surfaces of the system. Send for testimonials free.
F. J. Cheney & Co., Toledo, O.
Sold by all Druggists, 75c. fl
Take Halls Family Pills for constipation.

N. W. EVANS

Scioto County Delegate In Constitutional Convention

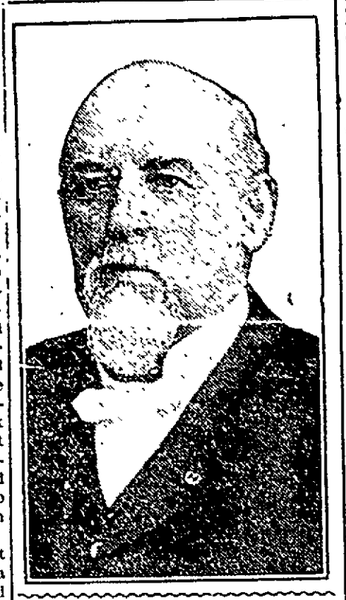

TODAY'S MARKETS

THE AGE RECEIVES BY WIRE DAILY MARKET REPORTS FROM PITTSBURG, CLEVELAND, CHICAGO, TOLEDO AND OTHER CENTERS CORRECTED EVERY DAY.

Chicago Live Stock.

CHICAGO—Cattle: Receipts, 14,000 head; beeves, $4 70@8 50; Texas steers, $4 50@5 65; western steers, $4 50@6 85; stockers and feeders, $3 50@6 10; cows and heifers, $2 00@6 40; calves, $5 50@7 75. Hogs—Receipts, 12,000 head; light, $5 80@6 27½; mixed, $5 90@6 32½; heavy, $5 95@6 35; rough, $5 90@6 10; pigs, $4 35@6 00. Sheep and Lambs—Receipts, 20,000 head; native sheep, $3 30@4 75; western, $3 60@4 80; native lambs, $4 30@6 85; western, $4 75@6 90; yearlings, $4 80@5 75. Wheat—No. 2 red, 98¾@99¾c. Corn—No. 3, 62¾@63¾. Oats—No. 2 white, 52½@53c.

EAST BUFFALO—Cattle: Receipts, 3 cars; export cattle, $7 25@8 00; shipping steers, $6 25@7 00; butcher cattle, $5 50@6 40; heifers, $3 50@5 75; fat cows, $3 50@5 00; bulls, $3 75@5 50; milkers and springers, $25 00@60 00; calves, $9 50@10 25. Hogs—Receipts, 10 cars; heavies, $6 50@6 60; mediums, $6 57@6 60; Yorkers, $6 40@6 60; pigs, $6 10@6 20; roughs, $5 75@5 85; stags, $4 50@5 50. Sheep and Lambs—Receipts, 15 cars; yearlings, $5 25@5 85; wethers, $4 50@4 75; mixed sheep, $4 00@4 35; ewes, $3 75@4 25; lambs, $5 25@6 75.

PITTSBURG — Cattle: Receipts, fair; choice cattle, $7 25@7 50; prime, $6 85@7 25; tidy butchers, $5 60@6 10; heifers, $3 00@6 00; fat cows, $2 50@5 25; bulls, $3 00@5 75; fresh cows, $30 00@60 00; calves, $6 00@9 00. Hogs—Receipts, 10 cars; heavy hogs, $6 50; mediums and heavy Yorkers, $6 55; light Yorkers, $6 30@6 40; pigs, $5 75@6 10. Sheep and Lambs—Receipts, light; prime wethers, $4 50@4 75; good mixed, $4 10@4 40; fair mixed, $3 50@4 00; lambs, $4 00@6 90; yearlings, $4 00@6 00.

CINCINNATI — Cattle: Receipts, 326 head; steers, $4 25@7 00; heifers, $3 00@6 00; cows, $1 50@5 00; calves, $3 50@8 75. Hogs—Receipts, 3,157 head; packers, $6 25@6 40; stags, $3 00@5 00; common sows, $4 25@5 85; pigs and lights, $4 25@6 20. Sheep and Lambs—Receipts, 157 head; sheep, $1 25@3 75; lambs, $3 50@6 85. Wheat—No. 2 red, 98c@$1 00. Corn—No. 2 mixed, 64@66c. Oats—No. 2 mixed, 54@54½c. Rye—No. 2, 96@98c.

CLEVELAND — Cattle: Receipts, 250 head; choice fat steers, $6 00@6 50; fair steers, $5 50@6 00; heifers, $5 50@6 00; fat cows, $3 25@4 25; bulls, $4 75@5 25; milkers and springers, $40 00@50 00; calves, $9 25@9 50. Hogs—Receipts, 2,000 head; heavies, $6 55; mediums, $6 55; Yorkers, $6 55; pigs, $6 00; roughs, $5 00@5 65; stags, $4 75. Sheep and Lambs—Receipts, 400 head; choice spring lambs, $6 25@6 50.

BOSTON—Wool: Ohio and Pennsylvania XX, 28@29c; delaine washed, 32c; delaine unwashed, 24c; fine unmerchantable, 23c; ½-blood combing, 30c; ¾-blood combing, 30c; ¼-blood combing, 29c; fine unwashed, 19½c; Kentucky and Indiana ⅜-blood, ¼-blood, 29c.

TOLEDO—Wheat, 98c; corn, 65½c; oats, 51c; cloverseed, $13 57.

Pittsburg Live Stock

PITTSBURG, Feb. 22.—East Liberty reports for today as follows:

Steers $4.00@7.80
Hogs 5.75@6.55.
Lambs 3.00@6.80
Calves 4.50@9.00

Cattle.

Cattle supply very light and inquiry small. Values nominally steady under quiet tone. Lenten influence bodes ill for good demands. Light supplies ample to meet requirements.

Calves.

Very few calves received in pens today. Only 15 head were on sale—quality just fair. Moderate inquiry noticed for handy fat veals. Feeling steady and values were stationary. Sellers quoted best calves at $8.75@9. Sales limited and business terminated early. Lenten influence reduced regular consumption.

Hogs.

Market for hogs not much different today. Supply again light—total receipts 1000 head. Demand not quite so urgent as yesterday. Good heavy hogs off about a nickel. Other grades held steady—prime heavy $6.50. Medium and handy kinds brought $6.55. Eastern buyers paid $6.30@6.40 for good lights. Fair to choice pigs sold at $5.75@6.10. Trade not extensive and terminated early. Outlook fair—values today 15 cents under Saturday. Lenten influence not good for a broad call.

Sheep and Lambs.

There was not much doing in sheep barn. Supply very light and trade a narrow affair. 100 head made up the total receipts—quality poor. No choice sheep or lambs on offer. General values steady at yesterday's range. Prime wethers quotable at $4.75; choice lambs $6.80. Bargains limited—business over early. Quiet close made at the quotations Outlook is favorable for choice quality class. Sheep still 25c better than a week ago; lambs up 5c.

Produce.

(Corrected by Snyder Grocery Co.)

Butter	.28
Eggs	.30
Chickens	.11
Country lard	.10
New cabbage	1.10
Potatoes	1.35
Apples	.60
Turnips	.50
Parsnips	.60

Retail Prices.

Eggs	.35
Butter	.32
Potatoes	1.35
Chickens	.15
Country lard	.15
Honey, per lb.	.22
New cabbage	.04
Apples	.80
Turnips	.80
Parsnips	.80

Local Grain and Feed

(Corrected by Hanley Milling Co.)
WE ARE PAYING TODAY

Wheat	.96
Corn	.65
Oats	.55
Rye	.85

WE ARE SELLING RETAIL TODAY

Corn germ feed (kiln dried	1.60
Corn	.70
Corn, shelled	.80
Oats	.65
Wheat	1.10
Coshoc. Scratch Chick Food	2.25
Flour	5.60
Flour, per 1-4 bbl.	1.40
Flour, per 1-8 bbl.	.70
Meal, yellow bolted, 10 lbs.	.25
Meal, unbolted	1.60
Bran	1.60
Middlings	1.60
Screenings	1.60
Chop	1.60

Poultry

(Corrected by Chas. E. Lorenz.)

Turkey, per lb.	.14
Chickens	.10
Ducks	.12
Geese	.10
Best cloverseed, selling price	14.50
Alsike	13.50
Timothy seed	7.75

Hay, Etc.

(Corrected by Thomson & Son)

Hay, loose	22.00
Hay, baled	22.00
Straw baled	10.00
Oil meal, selling price	2.15
Salt, per bbl	1.20
Timothy seed, retail	7.50

Methusala was alright, you bet
For a good old soul was he.
They say he would be living yet
Had he taken Rocky Mountain Tea.
C. E. Anderson.

Resolutions of Respect.

The Patrons of Mohawk Village grange No. 1781 mourn the loss of their brother, J. J. Given.

Death is a solemn visitor and fills our hearts with sorrow. We are sad because one so near and dear to us is gone;

As we mourn the departure of a brother beloved from the circle of a fraternal brotherhood who has completed his labors of earth, we trust he has entered into a higher brotherhood, to engage in nobler duties at the command of the Worthy Master of the Universe.

(Signed)
G. W. GARRISON,
E. S. CULLISON,
F. F. FREESE,
Committee on resolutions.
Dated Mohawk Village, Ohio
Feb. 19, 1912
A. D. Freese,
Sec'y for Grange.

Steel dies now are engraved by electricity.

SPECIALS for SATURDAY

Kentucky Best, qt	$1.00	Guckenheimer, qt.	90c
Old Farm Whiskey, quart	90c	Thomas Moore, qt	90c
Paul Jones, qt.	90c	Pinch's Golden Wedding, qt.	90c
Gulf Stream, qt.	90c	Belle Vernon, qt.	75c
Old Overholt, qt	90c	Old Barrister, qt.	50c
		Queensdale Gin qt	75c

We also carry a fine line of Bonded Whiskies.

Large	Meadville	Old Elk
Old Crow	Green River	Bond & Lillard
Old Overholt	Mount Vernon	Monongahela
Thos. Moore	Kentucky Best	XXXX
Golden Wedding	31	Paul Jones
Guckenheimer	Ashland	Gordon Gin

J. Van Der Koop Special Imported Geneva Gin—Rotterdam, Holland.

PASH'S LIQUOR CO.
240 Main Street

NEWSPAPER ARCHIVE® NEWSPAPER ARCHIVE®

Hood's Sarsaparilla

Will purify your blood, clear your complexion, restore your appetite, relieve your tired feeling, build you up. Be sure to take it this spring.

Get it today in usual liquid form or tablets called Sarsatabs. 100 Doses $1.

Chas. W. Loos & Sons

Main Street Garage and Salesroom, New and Second-Hand Cars for sale.

Rickers Bldg., opp. City Hall. Bell phone 573; Cit. 749-B.

A STEP SOMETIMES DECIDES IMPORTANT MATTERS.

It is a good step when one decides to have a bank account.

THE PEOPLES' BANKING CO.

Of Coshocton

makes it easy to save. It is profitable, too; three per cent. interest is added to your savings.

Big Bargains

50c Congress Playing Cards (the best card made) only 37c a pack, this week, at

Anderson's Drug & Book Store

404 Main Street

As this is a real bargain, do not fail to take advantage of it.

SANDUSKY BACK IN WET RANK

Majority of 1004 Returned Against Local Option

How the Counties Hve Voted.

Wet to date—Scioto, Lawrence, Athens(Wyandot, Marion, Pickaway, Columbiana, Perry, Coshocton, Darke, Muskingum, Hocking, Tuscarawas, Jefferson, Licking, Washington, Sandusky.

Dry to date—Meigs, Ashtabula, Warren, Belmont, Wayne, Pike, Brown, Gallia.

Fremont, Feb. 22.—Sandusky county, which three years ago went dry and voted out the saloons by a majority of 515, yesterday voted back the saloons by a majority exceeding 1000. Subject to possible correction, the figure stands at 1004. The city of Freemont alone gave the wets 1100 majority, as against a wet majority of 246 threq years ago, indicating that the people of this city favor the open saloon.

The wets made remarkable gains, there being only three precincts in which the drys gained. Clyde, second largest municipality in the county, gave the drys 77 majority and three years ago gave them 240. Like gains were made in other precincts.

Vote Reduced by Storm.

The worst storm of the winter prevailed all day and, with the snow 16 inches deep on the level and drifts in some places 10 feet high, many voters did not go to the polls. The total vote was 7600, compared with 9377 three years ago. The campaign was a bitter one, and both sides had their speakers and managers in the field. Women took prominent part in the fight. All-day prayer meetings were held in many churches in Fremont and throughout the county. The wet campaign was under the direction of the Citizens and Business Men's Association, pledged to law enforcement if the saloons were returned, and Mayor Stausmire has given his word that he will compel all saloonkeepers to abide by the state law and the early closing and other ordinances the council will pass at once.

ALL DYSPEPSIA OR INDIGESTION GOES IN FIVE MINUTES

Take your sour, out-of-order stomach—or maybe you call it Indigestion, Dyspepsia, Gastritis or Catarrh of Stomach; it doesn't matter — take your stomach trouble right with you to your Pharmacist and ask him to open a 50-cent case of Pape's Diapepsin and let you eat one 22-grain Triangule and see if within five minutes there is left any trace of your former misery.

The correct name for your trouble is Food Fermentation—food souring; the Digestive organs become weak, there is lack of gastric juice; your food is only half digested, and you become affected with loss of appetite, pressure and fullness after eating, vomiting, nausea, heartburn, griping in bowels, tenderness in the pit of stomach, bad taste in mouth, constipation, pain in limbs, sleeplessness, belching of gas, biliousness, sick headache, nervousness, dizziness or many other similar symptoms.

If your appetite is fickle and nothing tempts you, or you belch gas, or if you feel bloated after eating, or your food lies like a lump of lead on your stomach, you can make up your mind that at the bottom of all this there is but one cause—fermentation of undigested food.

Prove to yourself in five minutes that your stomach is as good as any; that there is nothing really wrong. Stop this fermentation and begin eating what you want without fear of discomfort or misery.

Almost instant relief is waiting for you. It is merely a matter of how soon you take a Little Diapepsin.

Constipation and Sluggish Liver

Don't take chances. Get CARTER'S LITTLE LIVER PILLS right now. They never fail to make the liver do its duty. They cure constipation, banish indigestion, drive out biliousness and the blues, stop dizziness, clear the complexion, put a healthy glow on the cheek and sparkle in the eye. There are many imitations. Be sure and get CARTER'S LITTLE LIVER PILLS. The pill is small, dose is small, price is small, but results are great.

The GENUINE must bear signature: Brent Good

DEATH CLAIMS A. YINGLING

Amos Yingling, 75 years old, a highly respected and well known citizen of Newcomerstown, died Wednesday afternoon at 5 o'clock at his home at that place. Death ws due to heart trouble.

Mr. Yingling was a veteran of the Civil war and was a consistent member of the G. A. R. His life was one of a christian and he was a life-long member of the M. E. church.

Besides his wife Mr. Yingling is survived by three sons and two daughters. Emanuel Yingling, director of the Coshocton Imperial band, is a nephew.

Funeral services will be held Friday afternoon at the Newcomerstown M. E. church, conducted by Rev. Haverfield.

A Most Extraordinary Sale of

New Spring Silks

Friday and Saturday

Silks of highest excellence—in dye, in weave, in finish, and in quality.

Included in this assortment are Foulards in neat figures and stripes, Persian silks in numerous pretty designs for waists, taffetas in soft finish and brocaded effects, all new spring designs.

The Quantities in Some Lots are Limited

So we advise an early visit if possible.

At 39c a Yard

Worth 50c and 75c, soft finish foulards and Persian taffetas, one of the best silk bargains ever offered, navy blue, brown and lavender grounds with small figures, etc.

At 59c a Yard

worth 85c beautiful fancy messalines in spring shades of tan, Alice green, brown shot with colored silk threads. You'll be surprised at the beauty of this lot.

At $1.00 a Yard

are some exclusive dress patterns in Cheney foulards, 27 and 36 in. wide.

At 69c and 79c a Yard

worth 85c to $1, handled brocaded and self striped messalines in grey, grown, navy and green.

We feel justified in presenting these silks to you, not as job lots picked up at random, but as new Spring Silks remarkably underpriced.

The Thompson - McKeown Company

Better or More Beautiful Dress Fabrics Can Not Be Found in This City

We have just received our spring shipment from two of this country's most famous mills — Mills who sell the big ready-to-wear manufacturers, hence

We have the same styles that are admired in the New Tailored Suits and Coats.

We are not compelled to charge a Middleman's profit on dress materials.

Women who desire Suits, Skirts, Coats and Dresses for office wear or general every day wear, will be delighted with our new Whipcords, Serges and Fancy Mixed Suitings per yd. 50c, 75c, $1.00, $1.25 and $1.50.

We Make Tailored Suits to Measure

Select a material from our Dress Goods Section. We will have it made to your measure by expert men tailors. We build more than a hundred of these Made-To-Measure Suits and Coats each season.

Dress Goods for Home Sewers

We have bought Spring Dress Goods with an idea of having just what mothers like to buy for daughters in school and for house dresses for themselves. We have thought of the girl in the shop who needs material for every day skirt or dress. To such we say, come to see our French and Storm Serges and our new mixed suitings at per yd. 50 and 75 cents.

New Silks and Trimmings

The spring collection includes the "Cheney Showerproof" foulards at 85c and $1.00 per yd. Neat attractive designs on plain grounds of navy, copenhagen, reseda, etc. These have the much desired sik finish, not the heavy satin effects. Sold nowhere else in Coshocton.

Trimmings comprise a good assortment of wide heavy lace bands, new braids, ball fringes and regular silk fringes in white, black, navy, brown, tan and light blue.

The Fountain Dry Goods Company

C. Heiman for Plumbing.

GRANGE TO GIVE PLAY

Bethlehem Grange Announces Program for Saturday's Affair

The members of the Bethlehem grange announce the following cast of characters for the playlets which will be given at their hall Saturday evening. Much time has been spent in the preparation of these plays and a delightful evening is anticipated:

"Wide Enough for Two."

Mr. Wickerwork, a crank, Emmet Waters.

Hiram Brush, his level-headed partner, Roy Cullison.

Ferdinand Cowley, William Maxwell.

Fritz Kollar, a very funny Dutchman, Jos. M. Bailey.

Pump, an American citizen of African descent, Alphius Van Sickle.

Miss Prune a literary crank, Hazel Fry.

Sutira Brush, Hiram's daughter, Myrta Waters.

"The Irish Linen Peddler."

Pat O'Hoyle, a linen peddler, Fred Emig.

Mr. Flannigan, Everett Bailey.

Mr. Darling, John Fisher.

Miss Darling, Rose Emig.

Mrs. Wade, Aneta Emig.

Mollie, Hazel Maxwell.

"The Great Pumpkin Case of Guff vs. Muff."

Judge Fobb, Alonzo Robinson.

Clerk Fizz, Charles Styre.

Lawyer Foodle, William Maxwell.

Lawyer Squibbs, Russell Maxwell.

Whipsaw, a bailiff, Cornelius Styre.

Hi Guff, plaintiff, Alonzo Bailey.

Ah Muff, defendant, Howard Randies.

Pike Whittles, chief witness for plaintiff and owner of a cow, Noel Fry.

Samuel Gump, a witness, Foy Haines.

Abe Snooks, a witness, John Richissin.

Doc Poodle, a witness, Earl Sibert.

Judy.

Loungers.

AGE WANT ADS
Read for Profit---Use for result

The Theatre

Edna Wallace Hopper's New Gowns.

The new gowns worn by Edna Wallace Hopper in "Jumping Jupiter" will be of especial interest to all feminine theatregoers, as they represent th very latest thing in advanced fashions. They were designed by Lady Duff-Gordon and executed by Lucille, Ltd.

ECZEMA CAME FROM TEETHING

Watery Festers Dried in Scabs. Would Dig and Scratch Her Face. Used Cuticura Soap and Ointment and Was Cured.

"When my little girl was about eight months old, she was taken with a very irritating breaking out, which came on her face, neck and back. When she first came down with it, it came in little watery-like festers under her eyes, and on her chin, then after a few days it would dry down in scaly, white scabs. In the daytime she was quite worrysome and would dig and scratch her face nearly all the time.

"I consulted our physician and found she was suffering from eczema, which he said came from her teething. I used the ointment he gave me and without any relief at all. Then I wrote for a book on Cuticura, and purchased some Cuticura Soap and Ointment at the drugstore. I did as I found directions in the Cuticura Booklet, and when she was one year old, she was entirely cured. Now she is three years and four months, and she has never been troubled with eczema since she was cured by the Cuticura Soap and Cuticura Ointment." (Signed) Mrs. Freeman Craver, 311 Lewis St., Syracuse, N. Y., May 6, 1911.

Cuticura Soap and Ointment are sold throughout the world, but to those who have tried the usual remedies and found them wanting, and who have lost faith in everything, a liberal sample of each, with 32-p. book on the skin, will be sent post-free, on application to Potter Drug & Chem. Corp., Dept. 2A, Boston, Mass.

Never Forget

that upon your physical condition depends your comfort and usefulness—that your condition will be bettered, your vigor increased—when your bowels are regulated, your liver stimulated and your digestion made sound by

BEECHAM'S PILLS

Sold everywhere In boxes 10c., 25c.

Start 1912 Right

Don't depend on the old kitchen stove that you have "made do" for ten years. Put in a new range.

Come in and see our line and easy prices.

Everything for the kitchen.

Let us help make the wife's work easy.

Coshocton Hdwe. Co.

Columbia Grafonolas Victor-Victrolas

Visit our music room and hear the recent records played by both machines.

Moore & Meade, Jewelers

What Moore & Meade Say is So.

THE OLD SETTLER WILL CLEAR THE BLACKEST Rainwater IN A FEW HOURS.

THE OLD SETTLER
WILL CLEAR
BLACK RAINWATER
OR
MUDDY HYDRANT WATER

In a few hours. *Will not harden the water*, but purifies it. A 10c box will clear your cistern.
For sale by Grocers. Ask for it, or write
THE OLD SETTLER CO., FINDLAY, O.

Read for Profit **AGE WANT ADS** Use for Results

NEWSPAPER ARCHIVE® NEWSPAPER ARCHIVE®